

PUBLICATIONS

Department of
PATHOLOGY
MEDICAL COLLEGE OF GEORGIA

A Bibliography, 1838–2000

EDITED BY

A. Bleakley Chandler



AUGUSTA, GEORGIA

2006

ACKNOWLEDGEMENTS

This bibliography was compiled with the able assistance of Lisa Busbee, who typed the initial draft and of Nora Freeman, who prepared the final draft with great skill and attention to detail. Lisa Westrick, historical collections archivist of the Robert B. Greenblatt Library, facilitated access to historical materials. The project was funded in part by departmental accounts, the Pathology Special Projects Fund, and the D. Frank Mullins, Jr. Library Fund.

Elizabeth Palmer McDaniel of the Stratford Press was the design and production coordinator who expertly guided this book through the press. Phillip Jones of the Division of Visual and Instructional Design kindly digitized the illustrations used in this volume. John Crosby and Jonathan Krauss reviewed drafts of the manuscript and made helpful suggestions. Lastly, it is a pleasure to acknowledge the support of Stephen Peiper, Chairman of the Department of Pathology, and his staff.

NOTE: A bound copy of this bibliography is available without charge as long as the supply lasts. Send request to Dr. A. B. Chandler, Department of Pathology, BF-122, MCG or to >bchndlr@mail.mcg.edu<

CONTENTS

PREFACE	ix
PUBLICATIONS	I
PDAY PUBLICATIONS	123
SELECTED QUOTATIONS	129
ILLUSTRATION CREDITS	131
INDEX OF NAMES	133

PREFACE

This bibliography is a companion volume to the history of pathology at the Medical College of Georgia published in 2000.* The present volume provides a picture of the scientific and research accomplishments of the pathology faculty and staff from 1838 to 2000. One can see the wide scope of contributions over the years and the areas of emphasis with the passage of time, beginning with Louis Alexander Dugas in 1838, one year after the Chair of Physiology and Pathological Anatomy was established. Pathology was taught in connection with physiology for most of the nineteenth century and with bacteriology in the early twentieth century. An assistant to the chair was added in 1895. As the faculty continued to grow, departmental status was granted in 1913.

Dugas held the chair from 1838 to 1850. He was also a practicing surgeon, which accounts for the surgical nature of many of his articles. He went on to occupy the Chair of Surgery in 1850. Very few publications appeared for the rest of the nineteenth century until Theodore Eugene Oertel was appointed to the pathology chair in 1898. Like Dugas, he was a prolific writer whose articles were often clinically oriented. Oertel became the Professor of Ophthalmology, Otolaryngology and Rhinology in 1913.

There followed a long drought in publications until the early 1930s when the modern era of the department got underway. The appointment of Edgar Rudolph Pund as the Professor of Pathology and Bacteriology in 1931 marked

* Chandler, A. B. *Pathology at the Medical College of Georgia. A Chronicle, 1837-1997*. Athens, Ga.: Stratford Press, 2000.

a turning point in the scientific and research output of the department. Thenceforth, many papers began to appear. A moving force in the resurgence of scholarly activity was the young, energetic Robert B. Greenblatt, who joined the department in 1935. At first, there was heavy emphasis on studies of venereal diseases and later on, neoplasia.

From the 1930s on, much of the research cited in this bibliography was supported by extramural grants and fellowships, and from 1958 to 1970 by a departmental research training grant. Internal funding also played a significant role in research and consequent publications. These internal funds were derived mainly from retained professional income.

Once the Medical College acquired its own teaching hospital in 1956, the pathology faculty under the leadership of Leland D. Stoddard expanded rapidly as did publications over a broad range of interests. The unique position pathology holds between clinical medicine and the biomedical sciences lends itself to collaborative endeavors, which is amply demonstrated in this volume.

The bibliographic sources are: *Southern Medical and Surgical Journal*, 1838–1867; *Index Medicus*, 1873–1934; *Transactions of the Medical Association of Georgia*, 1878–1910; *Journal of the Medical Association of Georgia*, 1911–1934; the annual reports of the department from 1934–2000; individual curricular vitae and the retrieval services of the National Library of Medicine and the British Library. Bound reprints from 1932–1976 housed in the departmental library were also consulted.

In each entry of the bibliography, an author's name in bold type denotes a faculty or staff member of the Department of Pathology. Former members who authored articles based on studies conducted while in the department are similarly identified. An index of the pathology department authors with the year of each publication is appended.

The legacy of sustained contributions to medical knowledge by the pathology faculty and staff spanning more than 160 years provides a solid base for continued progress in the years ahead. As questions arise and concepts of disease evolve, new and compelling scientific inquiries will further advance pathology in the twenty-first century.

March 1, 2006

A. Bleakley Chandler

PUBLICATIONS

1838

Dugas, L. A. Remarks on the pathology and treatment of bilious fever. Read before the Medical Society of Augusta. *Southern Medical and Surgical Journal* 2:387-397, 1838.

Dugas, L. A. Remarks on convulsions. *Southern Medical and Surgical Journal* 2:526-531, 1838.

Dugas, L. A. Operations on the eye. *Southern Medical and Surgical Journal* 2:647-651, 1838.

1839

Dugas, L. A. Report on the ligamentum dentis. *Southern Medical and Surgical Journal* 3:274-280, 1839.

Dugas, L. A. Mortality in Augusta, during the years 1837 and 1838. *Southern Medical and Surgical Journal* 3:648-650, 1839.

1845

Dugas, L. A. Remarks on the pathology and treatment of convulsions. *Southern Medical and Surgical Journal*, New Series 1, no. 2:49-68, 1845.

Dugas, L. A. Extirpation of the mamma of a female in the mesmeric sleep, without any evidence of sensibility during the operation. *Southern Medical and Surgical Journal*, New Series 1:122-125, 1845.

Note: *Authors' names in bold type are pathology faculty and staff.*

1845, cont'd.

Dugas, L. A. Remarks on a lecture on mesmerism. *Southern Medical and Surgical Journal*, New Series 1:236–245, 1845.

Dugas, L. A. Extirpation of a schirrous tumor, the patient being in the mesmeric state, and evincing no sensibility whatever during the operation. *Southern Medical and Surgical Journal*, New Series 1:508–510, 1845.

1846

Dugas, L. A. Extirpation of schirrous tumors from the mammary region and of an enlarged axillary gland—the patient having been rendered insensible by mesmerism. *Southern Medical and Surgical Journal*, New Series 2:72–74, 1846.

Dugas, L. A. Outlines of the pathological anatomy of the liver. *Southern Medical and Surgical Journal*, New Series 2, no. 3:129–142, 1846.

Dugas, L. A. Remarks on tumours of the neck; with cases. *Southern Medical and Surgical Journal*, New Series 2, no. 9:513–517, 1846.

Dugas, L. A. *An Address to the Class of the Medical College of Georgia at the Opening of the Session of 1846–7; Containing a Sketch of the Improvements in Medicine During the Present Century.* Augusta: Published by the Class, James McCafferty, Printer, 1846.

1847

Dugas, L. A. Remarks on the use of quinine in intermittent and remittent fevers. *Southern Medical and Surgical Journal*, New Series 3, no. 1:1–10, 1847.

Dugas, L. A. A case of glanders in the human subject. *Southern Medical and Surgical Journal*, New Series 3:653–655, 1847.

1849

Dugas, L. A. Malformation of the genito-urinary apparatus. *Southern Medical and Surgical Journal*, New Series 5, no. 4:193–201, 1849.

1849, cont'd.

Dugas, L. A. A clinical lecture upon syphilis, delivered at the Augusta Hospital. *Southern Medical and Surgical Journal*, New Series 5, no. 6:321-336, 1849.

Dugas, L. A. A clinical lecture upon colic, delivered at the Augusta Hospital. *Southern Medical and Surgical Journal*, New Series 5, no. 10:577-591, 1849.

1850

Dugas, L. A. Remarks on the treatment of fractures. *Southern Medical and Surgical Journal*, New Series 6:80-84, 1850.

Dugas, L. A. Remarks upon gangrenopsis—in a letter from Prof. Dugas, to the Editor. *Southern Medical and Surgical Journal*, New Series 6:603-604, 1850.

1852

Miller, H. V. M. The pathology of phlegmasia dolens. *Southern Medical and Surgical Journal*, New Series 8, no. 1:5-17, 1852.

1854

Miller, H. V. M. Account of a case of double monstrosity. *Southern Medical and Surgical Journal*, New Series 10, no. 2:79-84, 1854.

1855

Miller, H. V. M. Remarkable case of gun-shot wound of the head. *Southern Medical and Surgical Journal*, New Series 11, no. 9:555-558, 1855.

1867

Geddings, E. On the true homologies of some structures, usually accounted epithelial. *Southern Medical and Surgical Journal*, New Series 21, no. 5:529-557, 1867.

1900

Murphey, E. E. The necessity for the use of the microscope in the diagnosis of malaria. *Transactions of the Medical Association of Georgia* 274-277, 1900.

Oertel, T. E. What to send to the microscopist and how to prepare it. *Transactions of the Medical Association of Georgia* 355-366, 1900.



*Where a cell arises, there a cell must have previously existed
(omnis cellula e cellula), just as an animal can spring only from
an animal, a plant only from a plant.*

RUDOLPH VIRCHOW, 1859

1901

Oertel, T. E. Acute yellow atrophy of the liver, with report of a case. *Transactions of the Medical Association of Georgia* 305-311, 1901.

1902

Oertel, T. E. and **E. E. Murphey.** A case of diabetes mellitus, with autopsy. *Transactions of the Medical Association of Georgia* 285-290, 1902.

Oertel, T. E. *Medical Microscopy: Designed for Students in Laboratory Work and for Practitioners.* Philadelphia: P. Blakiston's Son & Co., 1902.

1904

Oertel, T. E. The prevention of tuberculosis. *Transactions of the Medical Association of Georgia* 209-221, 1904.

1905

Oertel, T. E. Report of cases of tuberculosis as treated with bacillus X, Maher. *Transactions of the Medical Association of Georgia* 214-250, 1905.

1906

Oertel, T. E. The early diagnosis of pulmonary tuberculosis. *Transactions of the Medical Association of Georgia* 319–326, 1906.

1907

Oertel, T. E. Report of a case of Vincent's angina. *Transactions of the Medical Association of Georgia* 153–157, 1907.

1910

Oertel, T. E. Report of cases treated with radium bromide. *Transactions of the Medical Association of Georgia* 363–370, 1910.

1912

Oertel, T. E. The status of the anti-tubercular crusade in Georgia. *Journal of the Medical Association of Georgia* 2:95–96, 1912.

Oertel, T. E. Follicular conjunctivitis—Its relation to adenoids. *Journal of the Medical Association of Georgia* 2:322–330, 1912.



*A man shouldn't be allowed to practice nowadays
without a microscope.*

THEODORE E. OERTEL, 1911

1923

Sydenstricker, V. P., W. A. Mulherin, and R. W. Houseal. Sick cell anemia: Report of two cases in children, with necropsy in one case. *American Journal of Diseases of Children* 26:123–154, 1923. (First reported case of sickle cell anemia with necropsy. **S. Lichtenstein** and **R. V. Lamar** performed the necropsy study; their findings, with illustrations, are included and acknowledged in the article.)

1928

Pund, E. R. Pneumonia: A type of frequent occurrence and often the cause of sudden death: Case reports. *Journal of the Medical Association of Georgia* 17:237-241, 1928.

1932

Pund, E. R. and T. B. Phinizy. Primary sclerosis of the pulmonary artery: Report of a case. *Annals of Internal Medicine* 5, no. 11:1391-1396, 1932.

1933

Pund, E. R. Pathology of hypertension. *Journal of the Medical Association of Georgia* 22:407-410, 1933.

1934

Pund, E. R. Relation of pathology to the practice of medicine. *Centaur of A.K.K. Fraternity* 39, July, 1934.

Pund, E. R. and **R. Mosteller.** Trichinosis: Demonstration of the parasites in the brain. *The Journal of the American Medical Association* 102:1220-1222, 1934.

1935

Pund, E. R. The pathology of sudden death: A study of 105 cases. *Journal of the Medical Association of Georgia* 24:252-258, 1935.

Pund, E. R. and **G. H. Brawner.** Syphilitic tonsillitis: Histopathology in the secondary stage. *The Annals of Rhinology, Otolaryngology, and Laryngology* 44:984-989, 1935.

1936

Greenblatt, R. B., E. R. Pund, and G. T. Bernard. The benign nevus: The malignant melanoma. The problem of the borderline case. *Southern Medical Journal* 29, no. 2:122-129, 1936.

Greenblatt, R. B., E. R. Pund, and R. H. Chaney. Meckel's Diverticulum: An analysis of eighteen cases with report of one tumor. *American Journal of Surgery* 31, no. 2:285-293, 1936.

1936, cont'd.

- Greenblatt, R. B.** and J. C. Wright. The significance of fusospirillosis in genital lesions: A cod liver oil glycerin neoarsphenamine method of treatment. *American Journal of Syphilis, Gonorrhoea and Venereal Diseases* 20, no. 6:654-659, 1936.
- Wilcox, E. A. and **R. B. Greenblatt**. Umbilical cancer. *American Journal of Surgery* 34, no. 1:116-118, 1936.
- Pund, E. R.** and **F. H. Van Wagoner**. Torula Meningitis: Report of case. *Journal of the Medical Association of Georgia* 25, no. 2:48-50, 1936.
- Gallemore, J. L., J. P. Hitchcock, V. P. Sydenstricker, and **E. R. Pund**. Contributors, as named in the text. Cardiovascular disease: Presentation of case. *Journal of the Medical Association of Georgia* 25:250-252, 1936.

1937

- Greenblatt, R. B.** and E. S. Sanderson. Diagnostic value of the intradermal chancroidal test. *Archives of Dermatology and Syphilis* 36:486-493, 1937.
- Greenblatt, R. B.** and E. S. Sanderson. Chancroidal vaccine. 1. A method of treatment. 2. Its diagnostic and therapeutic value. *American Journal of Clinical Pathology* 7:193-198, 1937.
- Greenblatt, R. B.**, Sydenstricker, V. P., and **E. R. Pund**. The fourth and fifth venereal diseases: A study of 100 consecutive cases of granuloma and lymphogranuloma inguinale. *Journal of the Medical Association of Georgia* 26:16-21, 1937.
- Dienst, R. B., E. S. Sanderson, and **R. B. Greenblatt**. The inability to cultivate the virus of lymphogranuloma venereum on chick membrane. *American Journal of Syphilis, Gonorrhoea, and Venereal Diseases* 21:622-624, 1937.
- Rhodes, R. L. and **R. B. Greenblatt**. Carcinoma of the gallbladder: Studies of 24 cases in Georgia. *Southern Medical Journal* 30, no. 3:315-318, 1937.
- Sanderson, E. S. and **R. B. Greenblatt**. The cultivation of *Hemophilus ducreyi* and preparation of an antigen for intracutaneous diagnosis of chancroidal infection. *Southern Medical Journal* 30, no. 2:147-149, 1937.

1937, cont'd.

Pund, E. R. The newer venereal diseases. *Journal of the Medical Association of Georgia* 26:82, 1937.

Pund, E. R. and R. B. Greenblatt. Specific histology of granuloma inguinale. *Archives of Pathology* 23:224-229, 1937.

Pund, E. R. and R. B. Greenblatt. Granuloma venereum of the cervix uteri (granuloma inguinale) simulating carcinoma. *The Journal of the American Medical Association* 108, no. 17:1401-1402, 1937.

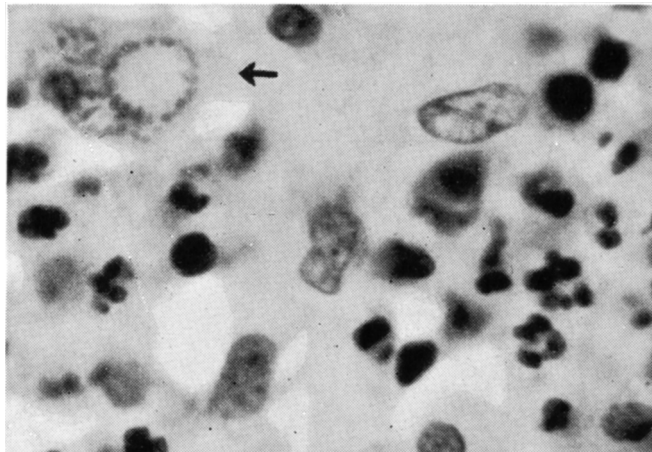

Fig. 1 (case 1).—Section from lesion of cervix. Note the characteristic cell of granuloma inguinale and the arrangement of the bodies within the intracytoplasmic cysts (upper left). Hematoxylin and eosin.

Pund, E. R. and M. B. Hatcher. Tularemic meningitis: Report of case with postmortem observations. *Annals of Internal Medicine* 10, no. 9:1390-1398, 1937.

1938

Cardwell, E. S., Jr. and E. R. Pund. Squamous cell carcinoma in a cystic teratoma of ovary. *Journal of the Medical Association of Georgia* 27:469-472, 1938.

Greenblatt, R. B. "The doctor looks at the Bible." *The Southern Israelite* 13, no. 8:5-9, 21, 23, 25, 1938.

1938, cont'd.

- Greenblatt, R. B.** and **E. R. Pund.** Disgerminoma *ovarii*. *American Journal of Obstetrics and Gynecology* 35, no. 4:667-675, 1938.
- Greenblatt, R. B.** and **E. R. Pund.** An inquiry into the nature of so-called syncytioma: A reconsideration of chorionepithelioma. *Southern Medical Journal* 31, no. 2:140-148, 1938.
- Greenblatt, R. B.** and E. S. Sanderson. Intracutaneous test for chancroidal infection: A comparison of antigens. (in two parts). *Journal of the Medical Association of Georgia* 27, no. 6:218-219; and no. 8:320, 1938.
- Greenblatt, R. B.** and E. S. Sanderson. The intradermal chancroid bacillary antigen test as an aid in the differential diagnosis of the venereal bubo. *American Journal of Surgery* 41, no. 3: 384-392, 1938.
- Greenblatt, R. B.,** R. Torpin, and **E. R. Pund.** Extragenital granuloma inguinale. *Archives of Dermatology and Syphilis* 38:358-362, 1938.
- Chaney, R. H. and **R. B. Greenblatt.** Tell-tale evidence in certain ovarian tumors. *Journal of the Medical Association of Georgia* 27:91-95, 1938.
- Dienst, R. B., **R. B. Greenblatt,** and E. S. Sanderson. Cultural studies on the "Donovan bodies" of granuloma inguinale. *Journal of Infectious Diseases* 62:112-114, 1938.
- Greenhill, J. P. and **R. B. Greenblatt.** Status of the thecoma and its relationship to the granulosa cell tumor. *American Journal of Obstetrics and Gynecology* 36:684-688, 1938.
- Sanderson, E. S. and **R. B. Greenblatt.** Chancroid and associated venereal diseases. *The Urologic and Cutaneous Review* 42:717-720, 1938.
- Sanderson, E. S., **R. B. Greenblatt,** and E. Baethke. The complement fixation test in chancroidal infection. *The Journal of Laboratory and Clinical Medicine* 24:185-189, 1938.
- Pund, E. R.** and **V. A. Gotcher.** Granuloma venereum (granuloma inguinale) of uterus, tubes and ovaries. *Surgery* 3, no. 1:34-40, 1938.

1938, cont'd.

Pund, E. R., R. B. Greenblatt, and C. Thompson. Hemoptysis in malignant hydatid mole. *The Journal of the American Medical Association* 110:1999-2001, 1938.

Pund, E. R., R. B. Greenblatt, and **G. B. Huie.** The role of the biopsy in diagnosis of venereal diseases: Histologic differentiation of venereal granuloma and lymphogranuloma and chancroid. *American Journal of Syphilis, Gonorrhea, and Venereal Diseases* 22:495-502, 1938.

1939

Greenblatt, R. B. and E. S. Sanderson. Sulfanilamide in chancroid disease. *American Journal of Syphilis, Gonorrhea and Venereal Diseases* 23, no. 5:605-611, 1939.

Greenblatt, R. B., R. B. Dienst, **E. R. Pund,** and R. Torpin. Experimental and clinical granuloma inguinale. *The Journal of the American Medical Association* 113:1109-1115, 1939.

Greenblatt, R. B., J. P. Greenhill, and W. R. Brown. Variations of lipid content in certain ovarian tumors. *American Journal of Obstetrics and Gynecology* 37:929-939, 1939.

Torpin, R., **R. B. Greenblatt,** and **E. R. Pund.** Granuloma inguinale (venereum) in the female. *American Journal of Surgery* 44:551-556, 1939.

Torpin, R., **R. B. Greenblatt,** **E. R. Pund,** and E. S. Sanderson. Lymphogranuloma venereum in the female: A clinical study of ninety-six consecutive cases. *American Journal of Surgery* 43:688-694, 1939.

Pund, E. R. Ovarian tumors: A surgical-pathological discussion. *Southern Medicine and Surgery* 101, no. 11:536-541, 1939.

Pund, E. R., G. B. Huie, and **V. A. Gotcher.** Granuloma venereum of cervix uteri: A statistical study. *American Journal of Obstetrics and Gynecology* 37:477-479, 1939.

Pund, E. R., A. D. Smith, D. Y. Hicks, and R. B. Dienst. Extragenital granuloma venereum. *Southern Medical Journal* 32, no. 9: 917-919, 1939.

1939, cont'd.

Smith, A. D., D. Y. Hicks, and R. B. Dienst. Extragenital granuloma venereum: Report of case. *Bulletin of the University Hospital* 1, no. 1:6-8, 1939.

1940

Cardwell, E. S., Jr. and **E. R. Pund.** Malignancies related to venereal disease. *Journal of the Medical Association of Georgia* 29:60-62, 1940.

Andrews, W. and **E. S. Cardwell, Jr.** Neuronophagia in the human cerebral cortex in senility and in pathologic conditions. *Archives of Pathology* 29:400-414, 1940.

Levy, J. H. and **E. R. Pund.** Primary sarcoma of omentum: Report of two cases. *The American Journal of Cancer* 40:219-226, 1940.

Hamilton, W. F., **E. R. Pund,** R. F. Slaughter, W. A. Simpson, Jr., G. M. Colson, H. W. Coleman, and W. H. Bateman. Blood pressure values in street dogs. *American Journal of Physiology* 128:233-237, 1940

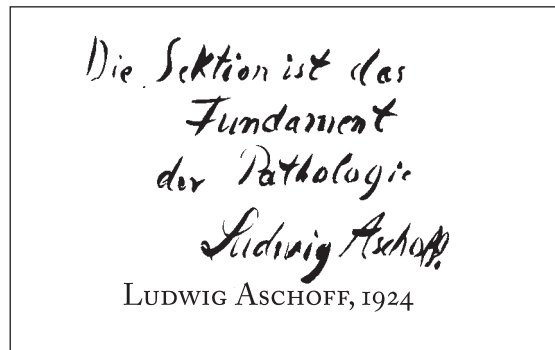

1941

Pund, E. R. and **F. H. Stelling.** Lymphosarcoma: Report of three apparently cured cases. *American Journal of Surgery* 52, no. 1:50-54, 1941.

Greenblatt, R. B. and **E. R. Pund.** The gonadotropins: A clinical and experimental study. *Southern Medical Journal* 34:730-742, 1941.

1942

Pund, E. R. and W. C. Cole. Carcinoma of Bartholin's gland. *American Journal of Obstetrics and Gynecology* 43, no. 5:887-890, 1942.

Torpin, R., **E. R. Pund**, and W. J. Peeples. The etiologic and pathologic factors in a series of 1741 fibromyomas of the uterus. *American Journal of Obstetrics and Gynecology* 44:569-574, 1942.

1944

Pund, E. R. and S. H. Auerbach. Granuloma venereum (inguinale) of uterus, tubes and ovaries. *The Urologic and Cutaneous Review* 48:562-564, 1944.

Pund, E. R. and G. F. McInnes. Granuloma venereum: A cause of death. Report of six fatal cases. *Clinics* 3:221-234, 1944.

1945

Auerbach, S. H. Gummatous aortic valvulitis: Report of case. *Annals of Internal Medicine* 22:870-876, 1945.

Auerbach, S. H. and E. R. Pund. Squamous metaplasia of the cervix uteri. *American Journal of Obstetrics and Gynecology* 49:207-213, 1945.

1946

Pund, E. R. and S. H. Auerbach. Preinvasive carcinoma of the cervix uteri. *The Journal of the American Medical Association* 131:960-963, 1946.

Sydenstricker, V. P., W. K. Hall, C. W. Hock, and **E. R. Pund.** Amino acid and protein deficiencies as causes of corneal vascularization: A preliminary report. *Science* 103:194-196, 1946.

1947

Auerbach, S. H. and H. T. Harper. Congenital pulmonary stenosis with closed interventricular septum. *American Heart Journal* 34:131-137, 1947.

Berg, J. L., E. R. Pund, V. P. Sydenstricker, W. K. Hall, L. L. Bowles, and C. W. Hock. The formation of capillaries and other tissue changes in the cornea of the methionine-deficient rat. *The Journal of Nutrition* 33:271-285, 1947.

1947, cont'd.

Pund, E. R. and F. Dick, Jr. Lymphogranuloma venereum: Pathologic basis for its various manifestations. *The Urologic and Cutaneous Review* 51:345-349, 1947.

Pund, E. R., H. E. Nieburgs, J. B. Nettles, and J. D. Caldwell. Preinvasive carcinoma of the cervix uteri: Seven cases in which it was detected by examination of routine endocervical smears. *Archives of Pathology* 44:571-577, 1947.

1948

Pund, E. R. "Spirochetal infections and venereal diseases." In: *Pathology*, ed. W. A. D. Anderson, 292-324. St. Louis: C. V. Mosby, 1948.

Pund, E. R., J. B. Nettles, J. D. Caldwell, and H. E. Nieburgs. Preinvasive and invasive carcinoma of cervix uteri: Pathogenesis, detection, differential diagnosis and the pathologic basis for management. *American Journal of Obstetrics and Gynecology* 55:831-837, 1948.

Pund, E. R., J. B. Nettles, F. Dick, Jr., and E. S. Cardwell. The pathology of early carcinoma of the cervix: The status of preinvasive cancer. A study of 155 cases. *Southern Medical Journal* 41:711-720, 1948.

1949

Dick, F., Jr. and E. R. Pund. Asphyxia neonatorum and the vernix membrane. *Archives of Pathology* 47:307-316, 1949.

Nieburgs, H. E. and E. R. Pund. Specific malignant cells exfoliated from preinvasive carcinoma of the cervix uteri. *American Journal of Obstetrics and Gynecology* 58:532-536, 1949.

1950

Nieburgs, H. E. and E. R. Pund. Detection of cancer of the cervix uteri: Evaluation of comparative exfoliative cytologic diagnosis for the detection of cancer. A study of 10,000 cases. *The Journal of the American Medical Association* 142:221-225, 1950.

1950, cont'd.

Nieburgs, H. E., E. R. Pund, and J. B. Nettles. Carcinoma of the cervix and uterus: Its relation to endogenous estrogens and diagnostic techniques. *Acta de L'Union Internationale Contre le Cancer* 6, no. 5:936-942, 1950.

Pund, E. R. and J. M. Echols. Subclinical carcinoma of cervix uteri: Evaluation of endocervical curettage in detection and differential diagnosis of preinvasive and covert invasive carcinoma. *The Journal of the American Medical Association* 143:1226-1228, 1950.

Pund, E. R. and H. E. Nieburgs. The detection and diagnosis of uterine cancer. *Southern Medical Journal* 43:384-388, 1950.

Pund, E. R. and J. M. Blumberg. "Cancer in situ (preinvasive) of the cervix uteri." In: *Monographs on Surgery: 1951*, ed. C. B. Nolan, 42-63. New York: Thomas Nelson & Sons, 1950.

1951

Ransdell, H. T., Jr., **A. W. Bailey**, and R. G. Ellison. Primary reticulum cell sarcoma of the lung arising in the wall of pulmonary cyst: A case report. *The American Surgeon* 17, no. 8:689-696, 1951.

Calk, G. L. and C. M. Phillips. Primary carcinoma of the fallopian tube: Report of two cases. *The American Surgeon* 17, no. 8:697-702, 1951.

Chandler, A. B. and G. F. Jones. Malignant melanoma of the gastrointestinal tract: A case report. *The American Surgeon* 17, no. 8:719-721, 1951.

McCollum, W. and E. R. Pund. Preinvasive adenocarcinoma of the appendix: Report of sixteen cases. *Cancer* 4, no. 2:261-264, 1951.

Pund, E. R. and G. R. Lacy, Jr. Lymphogranuloma venereum (inguinale), a precipitating cause of carcinoma: Statistical analysis of one hundred and thirty-five cases of carcinoma of penis, vulva and anorectum. *The American Surgeon* 17, no. 8:711-718, 1951.

1952

Dick, F., Jr., W. K. Hall, V. P. Sydenstricker, **W. McCollum**, and L. L. Bowles. Accumulation of fat in the liver with deficiencies of threonine and of lysine. *Archives of Pathology* 53:154-159, 1952.

Pund, E. R., H. A. Yount, and **J. M. Blumberg**. Variations in morphology of urinary bladder epithelium: Special reference to cystitis glandularis and carcinomas. *The Journal of Urology* 68, no. 1:242-251, 1952.

1953

Greenblatt, R. B., **E. R. Pund**, E. S. Sanderson, R. Torpin, and R. B. Dienst. *Management of Chancroid, Granuloma Inguinale and Lymphogranuloma Venereum in General Practice*. Public Health Service Publication No. 255, Washington: United States Government Printing Office, 1953.

Shepard, W. L. Editorial. *The Proceedings of the Medical College of Georgia* 3, no. 1:3-5, 1953. (Comments on the commissioning of a portrait of E. R. Pund.)

Greenblatt, R. B. Dr. Edgar R. Pund. *The Proceedings of the Medical College of Georgia* 3, no. 1:6-7, 1953. (Reproduction of portrait of E. R. Pund with comments by R. B. Greenblatt.)

[**Shepard, W. L.**] Edgar Rudolph Pund. *The Proceedings of the Medical College of Georgia* 3, no. 2:7-15, 1953. (Biography of E. R. Pund published just prior to his becoming President of the Medical College of Georgia in July 1953.)

1954

Shirley, W. C., R. Torpin, and **D. F. Mullins, Jr.** Embryologic tumors of the uterine tube: Survey of the literature with case report. *Obstetrics and Gynecology* 4:194-196, 1954.

Fishman, W. H., S. Green, F. Homburger, S. C. Kasdon, **H. E. Nieburgs**, G. McInnis, and **E. R. Pund**. Beta-glucuronidase studies in women. VII. Premenopausal vaginal-fluid-beta-glucuronidase values in relation to in situ cancer of the cervix. *Cancer* 7, no. 4:729-743, 1954.

1955

Skelton, F. R. Development of hypertension and cardiovascular-renal lesions during adrenal regeneration in the rat. *Proceedings of the Society for Experimental Biology and Medicine* 90:342-346, 1955.

1956

Skelton, F. R. Experimental hypertensive vascular disease accompanying adrenal regeneration in the rat. *The American Journal of Pathology* 32, no. 5:1037-1053, 1956.

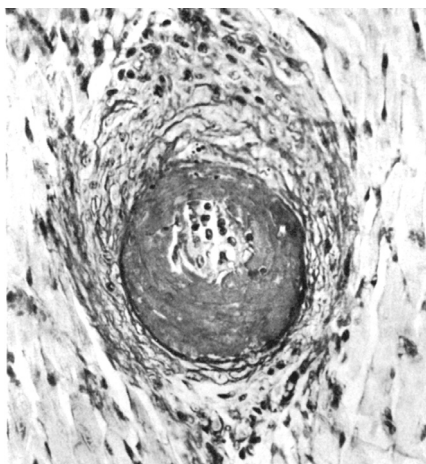

FIG. 13. Adrenal-enucleated rat, 7 weeks. Fibrinoid necrosis and thick layer of subendothelial fibrinoid material in arteriole of ventricular wall of heart. PAS stain. $\times 322$.

Skelton, F. R. Adrenal-regeneration hypertension and factors influencing its development. *A. M. A. Archives of Internal Medicine* 98:449-462, 1956.

Skelton, F. R. and **J. Guillebeau.** The influence of age on the development of adrenal-regeneration hypertension. *Endocrinology* 59:201-212, 1956.

Stoddard, L. D. "The pathogenesis of carcinoma in situ of the human uterine cervix." In: *Transactions of the First International Cancer Cytology Congress*, ed. E. von Haam, 455-457. Chicago, 1956.

1958

Chandler, A. B. In vitro thrombotic coagulation of the blood: A method for producing a thrombus. *Laboratory Investigation* 7, no. 2:110-114, 1958.

1958, cont'd.

Chandler, A. B. Department of Pathology. *The Proceedings of the Medical College of Georgia* 8, no. 1:5-8, 1958.

Sydenstricker, V. P. Dr. Edgar Rudolph Pund: An appreciation. *The Proceedings of the Medical College of Georgia* 8, no. 2:6-8, 1958.

O'Rear, H. B. Dr. Pund, President. *The Proceedings of the Medical College of Georgia* 8, no. 2:8-9, 1958.

Bailey, A. W. A student appreciation. *The Proceedings of the Medical College of Georgia* 8, no. 2:10, 1958.

(The preceding three articles are a tribute to Dr. Edgar R. Pund on the occasion of his retirement in 1958 as President of the Medical College of Georgia.)



*A doctor above all should be the servant of all,
but the hireling of none.*

EDGAR R. PUND, 1955

1959

Peters, H. J. Should certificates of death be amended by pathologists? *Journal of the Medical Association of Georgia* 48:620-621, 1959.

Rice, W. G. and D. H. Reed. Visual record of tumor registry contacts. *Journal of the American Association of Medical Record Librarians* 30, no. 4:223-225, 1959.

1960

Chandler, A. B. An apparatus to control the exposure of blood to gases during in vitro thrombosis. *American Journal of Clinical Pathology* 34, no. 6:546-549, 1960.

1960, cont'd.

- Chandler, A. B.** Sedimentation of blood without anticoagulants. *Nature* 185:697-698, 1960.
- Chick, E. W., H. J. Peters, J. F. Denton, and W. D. Boring.** Die Nordamerikanische blastomykose. *Ergebnisse der Allgemeinen Pathologie und Pathologischen Anatomie* 40:34-98, 1960.
- Huisman, T. H. J.** Genetic aspects of two different minor haemoglobin components found in cord blood samples of Negro babies. *Nature* 188:589-590, 1960.
- Huisman, T. H. J.** Properties and inheritance of the new fast hemoglobin type found in umbilical cord blood samples of Negro babies. *Clinica Chimica Acta* 5:709-718, 1960.
- Huisman, T. H. J.** and T. B. Sebens. A new "fast" hemoglobin found in umbilical cord blood of Negro babies. *Clinica Chimica Acta* 5:298-300, 1960.
- Hitzig, Von W. H., P. G. Frick, K. Betke, and **T. H. J. Huisman.** Hämoglobin Zürich: Eine neue hämoglobinanomalie mit sulfona midinduzierter innenkörperanämie. *Helvetica Paediatrica Acta* 15, no. 6:499-514, 1960.
- Puchtler, H.** and **F. Sweat.** Commercial resorcin-fuchsin as a stain for elastic fibers. *Stain Technology* 35, no. 6:347-348, 1960.
- Shepard, W. L.** Ethics and blood banking. *Bulletin of the American Association of Blood Banks*, June, pp. 1-4, 1960.
- Thompson, R. B.** Are Canadian physicians wanted abroad? *Canadian Medical Association Journal* 83:444, 1960.

1961

- Chandler, A. B.** and **R. A. Hand.** Phagocytized platelets: A source of lipids in human thrombi and atherosclerotic plaques. *Science* 134:946-947, 1961.
- Huisman, T. H. J.** A note on the dissociation of human foetal haemoglobin at low pH. *Biochimica et Biophysica Acta* 46:384-385, 1961.
- Huisman, T. H. J.** "Chromatographic methods in protein chemistry." In: *Protides of the Biological Fluids: Proceedings of the 8th Colloquium*, ed. H. Peeters, 1-13. Amsterdam: Elsevier, 1961.

1961, cont'd.

- Huisman, T. H. J.** and **A. M. Dozy**. Quantitative determination of the minor hemoglobin component Hb-A₂ by DEAE-cellulose chromatography. *Analytical Biochemistry* 2:400-403, 1961.
- Huisman, T. H. J.**, B. Horton, **M. T. Bridges**, K. Betke, and W. H. Hitzig. A new abnormal human hemoglobin, Hb: Zurich. *Clinica Chimica Acta* 6:347-355, 1961.
- Huisman, T. H. J.**, B. Horton, and T. B. Sebens. Identity of the α -chains of the minor human haemoglobin components A₂ and A₂' with the α -chains of human haemoglobin A and F. *Nature* 190:357-358, 1961.
- Huisman, T. H. J.**, K. Punt, and J. D. G. Schaad. Thalassaemia minor associated with hemoglobin-B₂ heterozygosity: A family report. *Blood* 17:747-757, 1961.
- Mitchener, J. W.**, **R. B. Thompson**, and **T. H. J. Huisman**. Foetal haemoglobin synthesis in some haemoglobinopathies. *Lancet* 1:1169, 1961.
- Mitchener, J. W.**, **R. B. Thompson**, and **T. H. J. Huisman**. Foetal haemoglobin synthesis. *Lancet* 1:1349, 1961.
- Horton, B., **R. A. Payne**, **M. T. Bridges**, and **T. H. J. Huisman**. Studies on an abnormal minor hemoglobin component (Hb-B₂). *Clinica Chimica Acta* 6:246-253, 1961.
- Sydenstricker, V. P., B. Horton, **R. A. Payne**, and **T. H. J. Huisman**. Studies on a fast hemoglobin variant found in a Negro family in association with thalassaemia. *Clinica Chimica Acta* 6:677-685, 1961.
- Puchtler, H.**, **A. B. Chandler**, and **F. Sweat**. Demonstration of fibrin in tissue sections by the Rosindole method. *The Journal of Histochemistry and Cytochemistry* 9, no. 3:340-341, 1961.
- Puchtler, H.**, **F. Sweat**, **R. Bates**, and **J. H. Brown**. On the mechanism of resorcin-fuchsin staining. *The Journal of Histochemistry and Cytochemistry* 9, no. 5:553-559, 1961.
- Rice, W. G.** and **J. Mitchener**. Histochemical evidence of 5-hydroxytryptamine in a dog mast cell tumor. *Nature* 189:767-768, 1961.

1961, cont'd.

Skelton, F. R., J. Guillebeau, and J. Nichols. Hormonal modification of adrenal-regeneration hypertension. *Laboratory Investigation* 10, no. 4:647-668, 1961.

Stoddard, L. D. The pathologist as naturalist. *Archives of Pathology* 71:603-605, 1961.

Thompson, R. B., J. W. Mitchener, and T. H. J. Huisman. Studies on the fetal hemoglobin in the persistent high Hb-F anomaly. *Blood* 18, no. 3:267-284, 1961.

1962

Beckel, F. L. A method for prolonged intravenous infusion of rabbits. *American Journal of Clinical Pathology* 38, no. 2:135-139, 1962.

Boring, W. D. and R. S. Levy. Studies on the production of B1 coxsackie virus by HELA cells. *The Journal of Immunology* 88, no. 3:394-400, 1962.

Humphries, A. L., Jr., R. Russell, J. Ostafin, **S. M. Goodrich**, and W. H. Moretz. Successful reimplantation of dog kidney after 24 hour storage. *Surgical Forum* 13:381-382, 1962.

Hand, R. A. and A. B. Chandler. Atherosclerotic metamorphosis of autologous pulmonary thromboemboli in the rabbit. *The American Journal of Pathology* 40, no. 4:469-486, 1962.



FIG. 13. A gross photograph of a rabbit's lung, containing a pulmonary arterial thrombus 3 weeks after embolization. The original thrombus has become a fibrofatty atherosclerotic plaque (arrow), identified grossly at the T-shaped arterial bifurcation as an eccentric, butter yellow thickening of the intima. Buffered formalin fixation.

FIG. 14. A section of the plaque depicted in Figure 13. Characteristic layers of endothelium, elastica, collagen, lipophages and minute capillary channels comprise the plaque, beneath which the arterial media is atrophic. Resorcin fuchsin stain. $\times 160$.

1962, cont'd.

- Huisman, T. H. J.** "A new alpha chain—abnormal hemoglobin in a white family." In: *Haemoglobin-Colloquium*, eds. H. Lehmann and K. Betke, 37-39. Stuttgart: Georg Thieme, 1962.
- Huisman, T. H. J.** "Quantitative determination of Hb-A₂ using DEAE-cellulose chromatography." In: *Haemoglobin-Colloquium*, eds. H. Lehmann and K. Betke, 95-96. Stuttgart: Georg Thieme, 1962.
- Huisman, T. H. J.** and **A. M. Dozy**. Studies on the heterogeneity of hemoglobin. IV. Chromatographic behavior of different human hemoglobins on anion-exchange cellulose (DEAE-Cellulose). *Journal of Chromatography* 7:180-203, 1962.
- Huisman, T. H. J.** and **A. M. Dozy**. Studies on the heterogeneity of hemoglobin. V. Binding of hemoglobin with oxidized glutathione. *The Journal of Laboratory and Clinical Medicine* 60, no. 2:302-319, 1962.
- Huisman, T. H. J.** and V. P. Sydenstricker. Difference in gross structure of two electrophoretically identical "minor" haemoglobin components. *Nature* 193:489-491, 1962.
- Huisman, T. H. J.**, **A. M. Dozy**, **C. M. Nechtman**, and **R. B. Thompson**. Oxygen equilibrium of haemoglobin A₂ and its variant haemoglobin A₂' (or B₂). *Nature* 195:1109-1110, 1962.
- McDonald, C. D., Jr.** and **T. H. J. Huisman**. A comparative study of enzymic activities in normal adult and cord blood erythrocytes as related to the reduction of methemoglobin. *Clinica Chimica Acta* 7:555-559, 1962.
- Peters, H. J.** "Cerebral changes in North American mycoses." In: *Proceedings of the IVth International Congress of Neuropathology*, ed. H. Jacob, Volume III, 401-407. Stuttgart: Georg Thieme, 1962.
- Puchtler, H.** and **F. Sweat**. Amidoblack as a stain for hemoglobin. *Archives of Pathology* 73:245-249, 1962.
- Puchtler, H.** and **F. Sweat**. Some comments on the Ninhydrin-Schiff reaction. *The Journal of Histochemistry and Cytochemistry* 10, no. 3:365, 1962.

1962, cont'd.

- Puchtler, H., F. Sweat, and M. Levine.** On the binding of congo red by amyloid. *The Journal of Histochemistry and Cytochemistry* 10, no. 3:355-364, 1962.
- Rabhan, N. B., J. G. Guillebeau, and E. L. Brackney.** Arteriovenous fistula of the superior mesenteric vessels after a gunshot wound: Report of a case. *The New England Journal of Medicine* 266:603-605, 1962.
- Stern, W. R. and L. D. Stoddard.** Traumatic interventricular septal defect of heart: A case report. *American Heart Journal* 63, no. 6:821-825, 1962.
- Thompson, R. B. and B. J. P. Couey.** A relatively unknown pathogen—Mimeae. *The American Journal of Medical Technology* 28:64-66, 1962.
- Horton, B. F., **R. B. Thompson, A. M. Dozy, C. M. Nechtman, E. Nichols, and T. H. J. Huisman.** Inhomogeneity of hemoglobin. VI. The minor hemoglobin components of cord blood. *Blood* 20:302-314, 1962.

1963

- Chandler, A. B.** Invited discussant. In: *Evolution of the Atherosclerotic Plaque*, ed. R. J. Jones, Part III, "Early plaque formation," Discussion V, 218-220. Chicago: University of Chicago Press, 1963.
- Humphries, A. L., R. Russell, J. Ostafin, **S. M. Goodrich**, and W. H. Moretz. Successful reimplantation of canine kidney after 24 hour storage. *Surgery* 54, no. 1:136-143, 1963.
- Huisman, T. H. J.** Normal and abnormal human hemoglobins. *Advances in Clinical Chemistry* 6:231-361, 1963.
- Huisman, T. H. J., J. Still, and C. M. Nechtman.** The oxygen equilibria of some "slow-moving" human hemoglobin types. *Biochimica et Biophysica Acta* 74:69-74, 1963.
- Horton, B. F. and **T. H. J. Huisman.** Linkage of the β -chain and δ -chain structural genes of human hemoglobins. *The American Journal of Human Genetics* 15, no. 4:394-397, 1963.

1963, cont'd.

- Ihnen, M.** Radioisotope organ scanning. *Journal of the Medical Association of Georgia* 52, no. 11:465-467, 1963.
- Lee, R. C. and T. H. J. Huisman.** Study of a family possessing hemoglobin C, classical thalassemia and the abnormal minor hemoglobin component A₂'. *The American Journal of Human Genetics* 15, no. 1: 69-73, 1963.
- Martin, H. J. and T. H. J. Huisman.** Formation of ferrihaemoglobin of isolated human haemoglobin types by sodium nitrite. *Nature* 200:898-899, 1963.
- McDonald, C. D., Jr. and T. H. J. Huisman.** The application of the agar-gel electrophoresis according to Wieme to the identification of hemoglobin types. *Clinica Chimica Acta* 8:639-640, 1963.
- Puchtler, H. and F. Sweat.** A combined hemoglobin-hemosiderin stain. *Archives of Pathology* 75:588-590, 1963.
- Puchtler, H. and F. Sweat.** Influence of various pretreatments on the staining properties of connective tissue fibers. *Annales d'Histochimie* 8, Supplement 1:189-198, 1963.
- Puchtler, H., F. Sweat, and N. O. Doss.** A one-hour phosphotungstic acid-hematoxylin stain. *American Journal of Clinical Pathology* 40, no. 3:334-337, 1963.
- Stern, W. R., G. E. Rinker, and R. G. Ellison.** Thrombus abnormality after open-heart surgery. *Surgical Forum* 14:273-275, 1963.
- Stoddard, L. D.** A year's leave at the Atomic Bomb Casualty Commission, Hiroshima-Nagasaki, Japan. *Foundation and Alumni News, Medical College of Georgia*, March, 40-51, 1963.

1964

- Nordöy, A. and A. B. Chandler.** Platelet thrombosis induced by adenosine diphosphate in the rat. *Scandinavian Journal of Haematology* 11:16-25, 1964.

1964, cont'd.

- Chandler, A. B.** and A. Nordöy. Adenosine diphosphate induced thrombosis in hypothyroid rats. *Scandinavian Journal of Haematology* 1:89-93, 1964.
- Nordöy, A. and **A. B. Chandler.** The influence of dietary fats on the adenosine diphosphate induced platelet thrombosis in the rat. *Scandinavian Journal of Haematology* 1:202-211, 1964.
- Humphries, A. L., Jr., R. Russell, P. E. Christopher, **S. M. Goodrich, L. D. Stoddard,** and W. H. Moretz. Successful reimplantation of twenty-four-hour stored kidney to nephrectomized dog. *Annals of the New York Academy of Sciences* 120:496-505, 1964.
- Oglesby, J. W., **J. D. Mull,** A. L. Humphries, and E. L. Brackney. Zollinger-Ellison syndrome in a nine year old boy. *American Journal of Surgery* 108:412-415, 1964.
- MCG gets electron microscope. *Foundation and Alumni News*, Medical College of Georgia, December, 2-4, 1964. (Describes equipment and research grants awarded the Department of Pathology.)
- Nathaniel, E. J. H.** Electron microscopy: Its horizons and limitations. *Foundation and Alumni News*, Medical College of Georgia, December, 4-7, 1964.
- Engler, H. S., R. A. Freeman, C. B. Kanavage, **L. L. Ogden,** and W. H. Moretz. Production of gangrenous extremities by intra-arterial injections. *The American Surgeon* 30:602-607, 1964.
- Peters, H. J.** and V. A. Moore. Usefulness of peroral intestinal biopsy in the diagnosis of two unusual causes of malabsorption. *Journal of the Medical Association of Georgia* 53, no. 8:263-266, 1964.
- Lawler, J. and **H. J. Peters.** Posterior vaginal hernia simulating prolapsed submucous fibroid: Report of a case. *Obstetrics and Gynecology* 24, no. 4:614-615, 1964.
- Puchtler, H.** On the original definition of the term "reticulin." *The Journal of Histochemistry and Cytochemistry* 12, no. 7:552, 1964.

1964, cont'd.

- Puchtler, H., S. I. Rosenthal, and F. Sweat.** Revision of the amidoblack stain for hemoglobin. *Archives of Pathology* 78:76-78, 1964.
- Puchtler, H. and F. Sweat.** A cresyl fast violet stain for bacteria and fungi in tissue. *Stain Technology* 39, no. 1:1-5, 1964.
- Puchtler, H. and F. Sweat.** A selective stain for renal basement membranes. *Stain Technology* 39, no. 3:163-166, 1964.
- Puchtler, H. and F. Sweat.** Effect of phosphomolybdic acid on the binding of sudan black B. *Histochemie* 4:20-23, 1964.
- Puchtler, H. and F. Sweat.** Histochemical specificity of staining methods for connective tissue fibers: Resorcin-fuchsin and van Gieson's picro-fuchsin. *Histochemie* 4:2434, 1964.
- Puchtler, H. and F. Sweat.** On the mechanism of sequence iron-hematein stains. *Histochemie* 4:197-208, 1964.
- Puchtler, H., F. Sweat, and J. G. Kuhns.** On the binding of direct cotton dyes by amyloid. *The Journal of Histochemistry and Cytochemistry* 12, no. 1:900-907, 1964.
- Snitzer, E. H., F. Sweat, and B. G. S. Gray.** An apparently unpublished source of precipitates in the Prussian blue reaction for iron. *American Journal of Clinical Pathology* 42, no. 6:640-641, 1964.
- Stoddard, L. D.** A year's leave at the Atomic Bomb Casualty Commission, Hiroshima-Nagasaki, Japan. (In Japanese) *Hiroshima Igaku* 17, no. 9:1040-1043, 1964.
- Sweat, F. and H. Puchtler.** On a side effect of the acetic acid solvent in the phenylhydrazine procedure for the blocking of carbonyl groups. *The Journal of Histochemistry and Cytochemistry* 12, no. 5:392, 1964.
- Sweat, F., H. Puchtler, and S. I. Rosenthal.** Sirius red F3BA as a stain for connective tissue. *Archives of Pathology* 78:69-72, 1964.

1964, cont'd.

Sweat, F., H. Puchtler, and P. Woo. A light fast modification of Lillie's allochrome stain. *Archives of Pathology* 78:73-75, 1964.

Thompson, R. B. and H. Henry. Blood—To use or not to use. *The American Journal of Medical Technology* 30:191-194, 1964.



Those who have dissected or inspected many [bodies] have at least learned to doubt, when the others, who are ignorant of anatomy, and do not take the trouble to attend to it, are in no doubt at all.

J. BAPTISTAE MORGAGNI, 1761

1965

Yeh, T. J., **G. Batayias, H. J. Peters,** and R. G. Ellison. Metastatic carcinoma to the trachea: Report of a case of palliation by resection and Marlex graft. *The Journal of Thoracic and Cardiovascular Surgery* 49, no. 5:886-892, 1965.

Chandler, A. B., H. Stormorken, N. O. Solum, and A. Gaarder, with the technical assistance of I. Bakken and **M. S. Hutson.** An attempt to assay the 'anti-Willebrand factor.' *The Scandinavian Journal of Clinical and Laboratory Investigation* 17, Supplement 84:129-132, 1965.

Jacobsen, C. D. and **A. B. Chandler.** Thrombolysis in vitro. I. Method, comparison of various thrombolytic agents and factors influencing thrombolysis. *The Scandinavian Journal of Clinical and Laboratory Investigation* 17, Supplement 84:209-224, 1965.

Jacobsen, C. D. and **A. B. Chandler.** Thrombolysis in vitro. II. Thrombolytic effect of streptokinase and urokinase in health and disease. *The Scandinavian Journal of Clinical and Laboratory Investigation* 17, Supplement 84:225-232, 1965.

1965, cont'd.

Nordöy, A. and **A. B. Chandler**. The influence of hypecephalinaemia on the adenosine diphosphate induced thrombosis in the rat. *Scandinavian Journal of Haematology* 2:148-154, 1965.

Mullins, D. F., Jr., L. R. Collins, and J. R. Clark. When does pregnancy test become negative after normal delivery, incomplete abortion and missed abortion? *Journal of the Medical Association of Georgia* 54:16-17, 1965.

Peters, H. J. Cancer registries. *Journal of the Medical Association of Georgia* 54, no. 4:132, 1965.

Peters, H. J. "The significance of cerebral atherosclerosis in infarcts of the brain." In: *Proceedings of the Vth International Congress of Neuropathology*, 549-550. Amsterdam: Excerpta Medica, 1965.

Puchtler, H. and **F. Sweat**. Congo red as a stain for fluorescence microscopy of amyloid. *The Journal of Histochemistry and Cytochemistry* 13, no. 8:693-694, 1965.

Rosenthal, S. I., H. Puchtler, and **F. Sweat**. Paper chromatography of dyes: Method to investigate vagaries in histological staining. *Archives of Pathology* 80:190-196, 1965.

Dubiel-Tomaszewski, W., **W. R. Stern,** and D. P. Hall. The use of low molecular weight dextran (Rheomacrodex) as an anticoagulant in left atrial to femoral artery by-pass. *The Journal of Thoracic and Cardiovascular Surgery* 50:221-228, 1965.

Stoddard, L. D. The Fraternity today. *The Phi Chi Quarterly* 62, no. 2:132-133, 1965.

Sweat, F. and **H. Puchtler**. Demonstration of amyloid with direct cotton dyes: Experiences with a new method for the selective staining of amyloid by sirius red F3BA and sirius supra scarlet GG-CF. *Archives of Pathology* 80:613-620, 1965.

1966

Adams, D. O. Experimental pine pollen granulomatous pneumonia in the rat. *The American Journal of Pathology* 49, no. 1:153-165, 1966.

1966, cont'd.

- Nathaniel, D. R. and E. J. H. Nathaniel.** Cytological changes in hepatic and reticuloendothelial cells in rabbit liver following gonadectomy. *The American Journal of Anatomy* 118, no. 2: 537-550, 1966.
- Nathaniel, E. J. H. and D. R. Nathaniel.** The ultrastructural features of the synapses in the posterior horn of the spinal cord in the rat. *Journal of Ultrastructure Research* 14:540-555, 1966.
- Nathaniel, E. J. H. and D. R. Nathaniel.** Fine structure of the neurons of the posterior horn in the rat spinal cord. *The Anatomical Record* 155, no. 4:629-641, 1966.
- Humphries, A. L., Jr., M. H. Shepherd, and **H. J. Peters.** Peutz-Jeghers syndrome with colonic adenocarcinoma and ovarian tumor. *The Journal of the American Medical Association* 197:296-298, 1966.
- Thomas, R. P., J. G. Hollowell, **H. J. Peters**, M. E. Coryell, and R. H. Lester. Homocystinuria and ectopia lentis in Negro family. *The Journal of the American Medical Association* 198, no. 5:560-562, 1966.
- Puchtler, H.** Histochemistry and special stains in hospital pathology. *The Bulletin of Pathology* 7:90, 1966.
- Puchtler, H. and F. Sweat.** A review of early concepts of amyloid in context with contemporary chemical literature from 1839 to 1859. *The Journal of Histochemistry and Cytochemistry* 14, no. 2:123-134, 1966.
- Puchtler, H., F. Sweat, J. G. Jackson, and D. W. Joiner.** "Collagen-like staining, polarization and fluorescence-microscopic properties of 'elastic fibers' in hyperplastic arteriosclerosis." In: *Biochemistry and Physiology of Connective Tissue*, ed. P. Comte, 691-700. Lyon: Societe Ormeco et l'Imprimerie du Sud-Est, 1966.
- Puchtler, H., F. Sweat, and J. J. Sesta.** Azophloxine GA, a selective stain for light and fluorescence microscopy of myoepithelial cells. *Stain Technology* 41, no. 1:15-17, 1966.
- Greenblatt, R. B., **L. D. Stoddard**, and P. R. King. "Estrogen in endometrial carcinogenesis." In: *New Concepts in Gynecological Oncology*, eds. G. C. Lewis, Jr., et al., 211-218. Philadelphia: F. A. Davis, 1966.

1967

- Chandler, A. B.** Thrombosis in the pathogenesis of atherosclerosis. *Journal of the Medical Association of Georgia* 56:319-323, 1967.
- Chandler, A. B.** and C. D. Jacobsen. In vitro thrombosis in thrombotic and hemorrhagic diseases. *The Scandinavian Journal of Clinical and Laboratory Investigation* 20:129-139, 1967.
- Lewis, M., B. Chown, H. Kaita, D. Hahn, **M. Kangelos, W. L. Shepard,** and K. Shackelton. Blood group antigen GO^a and the Rh system. *Transfusion* 7, no. 6:440-441, 1967.
- Knieriem, H. J.** and **A. B. Chandler.** The effect of warfarin sodium on the duration of platelet aggregation. *Thrombosis et Diathesis Haemorrhagica* 18:766-778, 1967.
- Newland, H.** and **A. Nordöy.** Effect of large doses of warfarin sodium on haemostasis and on ADP-induced platelet aggregation in vivo in the rat: A survey of experimental thrombosis and coumarin anticoagulant therapy. *Cardiovascular Research* 1, no. 4:362-370, 1967.
- Nordöy, A.** and **A. B. Chandler.** Formation of platelet-fibrin thrombi by ellagic acid and adenosine diphosphate in the rat. *Laboratory Investigation* 16, no. 1:3-12, 1967.
- Nordöy, A., H. Newland,** and J. T. Hamlin. The influence of acute and long-term exercise on adenosine diphosphate-induced platelet thrombosis and plasma lipids in rats fed a 40 percent butter diet. *Scandinavian Journal of Haematology* 4:88-96, 1967.
- Ogden, L. L., T. S. Morgan, D. K. Woo,** and **L. D. Stoddard.** Hypersensitivity nephritis in rabbits: Experimental methods and results. *Methods and Achievements in Experimental Pathology* 2:243-256, 1967.
- Peters, H. J.** and E. R. Ross. Evaluation of the teaching of neuropathology. *Neurology* 17, no. 8, part 2:41-55, 1967.
- Harkess, J. W. and **H. Peters.** Tumoral calcinosis: A report of six cases. *The Journal of Bone and Joint Surgery* 49-A, no. 4:721-731, 1967.
- Williams, J. and **H. J. Peters.** Malignant reticulosis limited to the central nervous system. *Journal of Neurosurgery* 26:532-535, 1967.

1967, cont'd.

Puchtler, H., F. Sweat, and S. Gropp. An investigation into the relation between structure and fluorescence of azo dyes. *Journal of the Royal Microscopical Society* 87:309–328, 1967.

Rodgers, J. C., H. Puchtler, and S. Gropp. Transition from elastin to collagen in internal elastic membranes. *Archives of Pathology* 83:557–566, 1967.

DiSalvo, A. F. and **W. R. Stern.** Susceptibility of *Pseudomonas* to colistin, kanamycin and polymycin-B. *The American Journal of Medical Technology* 33:482–489, 1967.

Yeh, T. J., I. N. Anabtawi, V. E. Cornett, A. White, **W. R. Stern,** and R. G. Ellison. Bacterial endocarditis following open-heart surgery. *The Annals of Thoracic Surgery* 3, no. 1:29–36, 1967.

Stoddard, L. D. Pathology case teaching in seminar groups. *The Journal of Medical Education* 42, no. 8:793–797, 1967.

Stoddard, L. D. One man's view of the conference. (An invited critique of the first educational conference on the teaching of neuropathology.) *Neurology* 17, no. 8, part 2:60–62, 1967.

Humphries, A. L., R. A. Heimburger, W. H. Moretz, and **L. D. Stoddard.** Homotransplantation of canine kidneys after 24-hour storage. *Investigative Urology* 4, no. 6:531–538, 1967.

1968

Adams, D. O., H. J. Peters, C. R. Moffatt, and R. A. Parrish. Leiomyblastoma of the stomach. *Journal of the Medical Association of Georgia* 57:379–381, 1968.

Jørgensen, L., J. W. Haerem, **A. B. Chandler,** and C. F. Borchgrevink. The pathology of acute coronary death. *Acta Anaesthesiologica Scandinavica*, Supplement 29:193–201, 1968.

Joiner, D. W., H. Puchtler, and **F. Sweat.** Staining of immature collagen by resorcin-fuchsin in infant kidneys. *Journal of the Royal Microscopical Society* 88, no. 4: 461–471, 1968.

1968, cont'd.

- Jackson, J. G., H. Puchtler, and F. Sweat.** Investigation of staining, polarization and fluorescence microscopic properties of pseudo-elastic fibers in the renal arterial system. *Journal of the Royal Microscopical Society* 88, no. 4:473-485, 1968.
- King, J. T., H. Puchtler, and F. Sweat.** Ring fibers in human spleens. *Archives of Pathology* 85:237-245, 1968.
- Mills, L. R. and A. B. Chandler.** Isolation of lymphocytes from whole blood. *American Journal of Clinical Pathology* 50, no. 4:537-539, 1968.
- Nathaniel, E. J. H. and A. B. Chandler.** Electron microscopic study of adenosine diphosphate-induced platelet thrombi in the rat. *Journal of Ultrastructure Research* 22:348-359, 1968.
- Newland, H.** Antagonism of the anti-thrombotic effect of warfarin by uric acid. *The American Journal of the Medical Sciences* 256, no. 1:44-52, 1968.
- Nordöy, A., J. T. Hamlin, A. B. Chandler, and H. Newland.** The influence of dietary fats on plasma and platelet lipids and ADP induced platelet thrombosis in the rat. *Scandinavian Journal of Haematology* 5:458-473, 1968.
- Folger, G. M. and H. J. Peters.** Nodular fibroelastosis (fibroelastic hamartoma): A tumorous malformation of the heart. *The American Journal of Cardiology* 21, no. 3:420-427, 1968.
- Puchtler, H., F. S. Waldrop, H. M. Conner, and M. S. Terry.** Carnoy fixation: Practical and theoretical considerations. *Histochemie* 16:361-371, 1968.
- Sesta, J. J., S. Rosen, and H. Sprinz.** Malarial nephropathy in the golden hamster. *Archives of Pathology* 85:663-668, 1968.
- Chown, B., M. Lewis, H. Kaita, D. Hahn, K. Shackelton, and W. L. Shepard.** On the antigen GO^a and the Rh system. *Vox Sanguinis* 15, no. 4:264-271, 1968.
- Humphries, A. L., Jr., R. Russell, L. D. Stoddard, and W. H. Moretz.** Three-day kidney preservation: Perfusion of kidneys with hypothermic diluted blood or plasma. *Surgery* 63, no. 4:646-652, 1968.

1968, cont'd.

Humphries, A. L., R. Russell, **L. D. Stoddard**, and W. H. Moretz. "Perfusion of dog kidneys with cooled medium 199 followed by auto or allotransplantation." In: *Organ Perfusion and Preservation*, eds. J. C. Norman, et al., 13–26. New York: Appleton-Century-Crofts, 1968.

Humphries, A. L., R. Russell, **L. D. Stoddard**, and W. H. Moretz. Successful five-day kidney preservation: Perfusion with hypothermic, diluted plasma. *Investigative Urology* 5, no. 6:609–618, 1968.

Sweat, F., S. N. Meloan, and **H. Puchtler**. A modified one-step trichrome stain for demonstration of fine connective tissue fibers. *Stain Technology* 43:227–231, 1968.

Sweat, F., H. Puchtler, and **J. J. Sesta**. PAS-phosphomolybdic acid-sirius supra blue FGL-CF: Stain for demonstration of glomerular fibrosis. *Archives of Pathology* 86 :33–39, 1968.

Sweat, F., H. Puchtler, and **M. S. Terry**. Staining isolated proteins and polysaccharides on slides: Phosphotungstic acid-hematoxylin versus the rosindole reaction. *Stain Technology* 43:283–286, 1968.

1969

Chandler, A. B. "The anatomy of a thrombus." In: *Thrombosis*, eds. S. Sherry, et al., 279–299. Washington: National Academy of Sciences, 1969.

Peters, H. J. and C. G. DeBelly. Conjunctival polyp caused by *Rhinosporidium seeberi*. Report of a case. *American Journal of Clinical Pathology* 51:256–259, 1969.

Puchtler, H., S. N. Meloan, and **M. S. Terry**. On the history and mechanism of alizarin and alizarin red S stains for calcium. *The Journal of Histochemistry and Cytochemistry* 17:110–124, 1969.

Puchtler, H., F. Sweat, M. S. Terry, and **H. M. Conner**. Investigation of staining, polarization and fluorescence-microscopic properties of myoendothelial cells. *Journal of Microscopy* 89, no. 1:95–104, 1969.

Puchtler, H., F. S. Waldrop, M. S. Terry, and **H. M. Conner**. A combined PAS-myofibril stain for demonstration of early lesions of striated muscle. *Journal of Microscopy* 89, no. 3:329–338, 1969.

1969, cont'd.

- Huisman, T. H. J., E. M. Boyd, J. Kitchens, S. Mayson, and **W. L. Shepard**. Oxygen equilibria and biochemical changes of whole blood stored in different preservation media. *Transfusion* 9:180-190, 1969.
- Shirasawa, K.** and **A. B. Chandler**. Fine structure of the bond between platelets in artificial thrombi and in platelet aggregates induced by adenosine diphosphate. *The American Journal of Pathology* 57, no. 1:127-152, 1969.
- Stoddard, L. D.** and **H. Puchtler**. "Human renal vascular lesions and hypertension." In: *Pathology Annual 1969*, ed. S. C. Sommers, 253-268. New York: Appleton-Century-Crofts, 1969.
- Waldrop, F. S., H. Puchtler,** and **M. S. Terry**. Removal of acid hematin-type pigments from sections: Efficacy of alcoholic picric acid solution. *Stain Technology* 44, no. 6:279-281, 1969.



The dependence of research on education is of fundamental importance. Scientific investigation is the fruit of a tree which has its roots in the educational system, and if roots are neglected and unhealthy there will be no fruit.

WILLIAM H. WELCH, 1907

1970

- Smith, L. L., **B. P. Barton**, and T. H. J. Huisman. Subunit dissociation of the unstable hemoglobin Bibba ($\alpha_2^{136\text{Pro}}$ (H19) β_2). *The Journal of Biological Chemistry* 245, no. 8:2185-2188, 1970.
- Chandler, A. B.** Reversal and repair of vascular injury. *Thrombosis et Diathesis Haemorrhagica*, Supplement 40:273-284, 1970.
- Chandler, A. B.** "Thrombosis and the development of atherosclerotic lesions." In: *Atherosclerosis: Proceedings of the Second International Symposium*, ed. R. J. Jones, 88-93. New York: Springer-Verlag, 1970.

1970, cont'd.

Harper, J. T., H. Puchtler, S. N. Meloan, and M. S. Terry. Light microscopic demonstration of myoid fibrils in renal epithelial, mesangial and interstitial cells. *Journal of Microscopy* 91, no. 2:71-85, 1970.

Edmondson, H. T., **L. B. Otken, Jr.**, W. H. Moretz, and V. V. Pittman. Rigid circumferential compression of the arterial wall. *The American Surgeon* 36, no. 12:757-765, 1970.

Thornton, N., **L. B. Otken, Jr.**, and C. A. Selmonosky. Cholesterol pneumonia: Report of a case. *American Journal of Diseases of Children* 119, no. 5:454-456, 1970.

Puchtler, H., F. S. Waldrop, S. N. Meloan, M. S. Terry, and H. M. Conner. Methacarn (methanol-Carnoy) fixation: Practical and theoretical considerations. *Histochemie* 21:97-116, 1970.

Humphries, A. L., R. Russell, **L. D. Stoddard**, and W. H. Moretz. "Three-day perfusion of canine kidneys with cooled modified plasma." In: *Microcirculation Perfusion and Transplantation of Organs*, ed. T. Malinin, 283-288. New York: Academic Press, 1970.

Liu, W-P., A. L. Humphries A. L., Jr., **L. D. Stoddard**, and W. H. Moretz. 48-hour kidney storage. *Lancet* 2:423, 1970.

Crews, T. L., M. J. Frank, R. G. Ellison, **J. R. Teabeaut**, and H. T. Harper. Ball variance: Potentially lethal degeneration of the Starr-Edwards aortic valve poppet. *Journal of the Medical Association of Georgia* 59:135-139, 1970.

1971

Efremov, G. D., L. L. Smith, **B. P. Barton**, and T. H. J. Huisman. Studies on bovine transferrin: Isolation and partial characterization. *Animal Blood Groups and Biochemical Genetics* 2:159-177, 1971.

Chandler, A. B. "The platelet in thrombus formation." In: *The Platelet*, eds. K. Brinkhous, R. W. Shermer, and F. K. Mostofi, 183-197. Baltimore: Williams & Wilkins, 1971.

1971, cont'd.

- Jørgensen, L., **A. B. Chandler**, and C. F. Borchgrevink. Acute lesions of coronary arteries in anticoagulant-treated and in untreated patients. *Atherosclerosis* 13:21-44, 1971.
- Ihnen, M.**, R. Teeslink, and J. L. Caldwell, Jr. Evaluation of lesions of the aorta and major arteries by scintillation camera technics. *American Journal of Surgery*, 122:95-100, 1971.
- Meloan, S. N., L. S. Valentine**, and **H. Puchtler**. On the structure of carminic acid and carmine. *Histochemie* 27:87-95, 1971.
- Spier, W. H., **J. W. Mitchener**, and R. F. Galloway. Primary pulmonary botryomycosis. *Chest* 60:92-93, 1971.
- Peters, H. J.** and **A. B. Chandler**. "Thrombotic atherosclerosis of human cerebral arteries." In: *Pathology of the Nervous System*, ed. J. Minckler, Volume 2, 1432-1436. New York: McGraw-Hill, 1971.
- Shirasawa, K.** and **A. B. Chandler**. Phagocytosis of platelets by leukocytes in artificial thrombi and in platelet aggregates induced by adenosine diphosphate. *The American Journal of Pathology* 63, no. 2:215-230, 1971.
- Liu, W-P., A. L. Humphries, R. Russell, **L. D. Stoddard**, and W. H. Moretz. 48-hour storage of canine kidneys after brief perfusion with Collins' solution. *Annals of Surgery* 173, no. 5:748-757, 1971.

1972

- Bannister, W. H., J. L. Grech, C. F. Plese, L. L. Smith, **B. P. Barton**, J. B. Wilson, C. A. Reynolds, and T. H. J. Huisman. Hemoglobin St. Luke's or $\alpha_2^{95\text{Arg}}$ (G2) β_2 . *European Journal of Biochemistry* 29:301-307, 1972.
- Chin, C-K., L. L. Smith, C-S. Wright, **B. P. Barton**, R. R. Moores, and C. L. Lucher. Multiple myeloma associated with a 9S IgG paraprotein and carcinoma of the prostate. *Cancer* 30, no. 1:206-213, 1972.
- Smith, L. L., C. F. Plese, **B. P. Barton**, S. Charache, J. B. Wilson, and T. H. J. Huisman. Subunit dissociation of the abnormal hemoglobins G Georgia ($\alpha_2^{95\text{Leu}}$ (G2) β_2) and Rampa ($\alpha_2^{95\text{Ser}}$ (G2) β_2). *The Journal of Biological Chemistry* 247, no. 5:1433-1439, 1972.

1972, cont'd.

- Chandler, A. B.** "Thrombosis in the development of coronary atherosclerosis." In: *Atherosclerosis and Coronary Heart Disease*, eds. W. Likoff, B. L. Segal, W. Insull, and J. H. Moyer, 28-34. New York: Grune & Stratton, 1972.
- Glassman, A. B.** General principles of radioimmunoassay with specific clinical application of digoxin determinations. *Continuing Education Lectures*, Southeastern Chapter, Society of Nuclear Medicine, No. 16:1-11, 1972.
- Glassman, A. B.** Community blood banking. *Bulletin of the Richmond County Medical Society* 15, no. 8:13-14, 1972.
- Glassman, A. B.** Blood component therapy for abnormalities of hemostasis in liver disease. *Connecticut Medicine* 36:527-535, 1972.
- Allen M. B. Jr., T. el-Gammal, **M. Ihnen**, and M. A. Cowan. Fistula detection in cerebrospinal fluid leakage. *Journal of Neurology, Neurosurgery, and Psychiatry* 35, no. 5:664-668, 1972.
- Meloan, S. N., H. Puchtler**, and **L. S. Valentine**. Alkaline and acid alizarin red S stains for alkali-soluble and alkali-insoluble calcium deposits. *Archives of Pathology* 93:190-197, 1972.
- Meloan, S. N., F. S. Waldrop, H. Puchtler**, and **L. S. Valentine**. Cross-striated myoendothelial cells in the splenic venous sinuses. *Journal of the Reticuloendothelial Society* 11:566-578, 1972.
- Margolis, G., **L. R. Mills**, and A. Naitove. Augmentation of neurotoxic effects of experimental aortography by the vascular reflexes induced during simulated diving. *Journal of Neurosurgery* 37:332-338, 1972.
- Nathaniel, E. J. H., D. R. Nathaniel, A. F. Nordöy**, and **A. B. Chandler**. Electron microscopic observations of platelets in rats fed on different fat diets. *Journal of Ultrastructure Research* 38:360-370, 1972.
- Shirasawa, K., B. P. Barton**, and **A. B. Chandler**. Localization of ferritin-conjugated anti-fibrin/fibrinogen in platelet aggregates produced in vitro. *The American Journal of Pathology* 66, no. 3:379-406, 1972.

1972, cont'd.

Waldrop, F. S., H. Puchtler, and L. S. Valentine. Light microscopic demonstration of myoid fibers in the nervous system. *Journal of Microscopy* 96, no. 1:45-56, 1972.

1973

Wessler, S., **A. B. Chandler**, W. E. Connor, et al. *Report of the Blood Diseases Panel*. National Heart, Blood Vessel, Lung and Blood Program, Volume IV, Part III, Department of Health, Education and Welfare Publication No. (NIH) 73-520. Washington: U. S. Government Printing Office, 1973.

Glassman, A. B., N. M. Ross, R. E. Sobel, and J. H. Maylock. "Biomedical profiles: Their use in establishing baseline normal values in a clinical toxicity study." In: *Advances in Automated Analysis: Diagnostic Medicine Biomedical Profiling*, Volume 2, 87-89. Tarrytown, NY: Mediad, 1973.

McNamara, V. P., **A. B. Glassman**, W. A. Scoggins, and E. S. Bronstein.* Gonorrhea: Control through culture and counseling. *Journal of the Medical Association of Georgia* 62:346-348, 1973. *Error correction; reprint noted that **F. John** was inadvertently omitted as an author.

Smith, A. A., P. P. Volpitto, Z. W. Gramling, M. B. DeVore, and **A. B. Glassman.** Chloroform, halothane and regional anesthesia: A comparative study. *Anesthesia and Analgesia* 52:1-8, 1973.

Meloan, S. N., H. Puchtler, and L. S. Valentine. Staining of calcium deposits with acid dyes for lakes: Light and fluorescence microscopic studies. *Beitrag zur Pathologie* 149:386-395, 1973.

Puchtler, H., F. S. Waldrop, and L. S. Valentine. Polarization microscopic studies of connective tissue stained with picro-sirius red F3BA. *Beitrag zur Pathologie* 150:174-187, 1973.

Puchtler, H., F. S. Waldrop, and L. S. Valentine. Fluorescence microscopic distinction between elastin and collagen. *Histochemie* 35:17-30, 1973.

Stoddard, L. D. "Wine and clinical research." In: *Final Report of the National Study on the Medical Importance of Wine*, eds. S. P. Lucia and T. Berland, 36-37. San Francisco: A. M. Fortune House, 1973.

1973, cont'd.

- Kinney, T. D., J. R. Carter, A. J. French, R. E. Palmer, J. L. Orbison, **L. D. Stoddard**, R. E. Stowell, R. W. Wissler, and S. M. Hotchkiss. Pathology manpower needs in medical schools: A report by the *ad hoc* Committee on Manpower Needs in Pathology of the Committee on Pathology, Division of Medical Sciences, National Academy of Sciences-National Research Council. *Laboratory Investigation* 28, no. 4:526-531, 1973.
- Liu, W-P., A. L. Humphries, R. Russell, **L. D. Stoddard**, L. A. Garcia, and K. D. Serkes. Three- and seven-day perfusion of dog kidneys with human plasma protein fraction IV-4. *Surgical Forum* 24:316-318, 1973.
- Waldrop, F. S., H. Puchtler, and L. S. Valentine.** Fluorescence microscopy of amyloid using mixed illumination. *Archives of Pathology* 95:37-41, 1973.

1974

- Akamatsu, Y.(Yasuyuki) and B. P. Barton.** Neoplasms and amyloidosis in strains of mice treated with 3-methylcholanthrene. *Journal of the National Cancer Institute* 52, no. 2:377-385, 1974.
- Bürki, K., J. E. Wheeler, **Y.(Yasuyuki) Akamatsu**, J. E. Scribner, G. Candelas, and E. Bresnick. Early differential effects of 3-methylcholanthrene and its "K-region" epoxide on mouse skin: Possible implication in the two-stage mechanism of tumorigenesis. *Journal of the National Cancer Institute* 53, no. 4:967-976, 1974.
- Chandler, A. B.** Mechanisms and frequency of thrombosis in the coronary circulation. *Thrombosis Research* 4, Supplement 1: 3-23, 1974.
- Chandler, A. B.,** I. Chapman, L. R. Erhardt, W. C. Roberts, C. J. Schwartz, D. Sinapius, D. M. Spain, S. Sherry, P. Ness, and T. L. Simon. Coronary thrombosis in myocardial infarction: Report of a workshop on the role of coronary thrombosis in the pathogenesis of acute myocardial infarction. *The American Journal of Cardiology* 34:823-833, 1974.
- Crowley, J., P. I. Liu, and A. B. Glassman.** Primary isolation of *Mycobacterium chelonae*: Subspecies abcessus from pus inoculated into peptone broth. *Applied Microbiology* 28, no. 6:943-945, 1974.

1974, cont'd.

- Meloan, S. N. and H. Puchtler.** Iron alizarin blue S stain for nuclei. *Stain Technology* 49, no. 5:301-304, 1974.
- Cox, R. A., **L. R. Mills**, G. K. Best, and J. F. Denton. Histologic reactions to cell walls of an avirulent and a virulent strain of *Blastomyces dermatitidis*. *The Journal of Infectious Diseases* 129:179-186, 1974.
- Puchtler, H., F. S. Waldrop, M. G. Carter, and L. S. Valentine.** Investigation of staining, polarization and fluorescence microscopic properties of myoepithelial cells. *Histochemistry* 40:281-289, 1974.
- Puchtler, H., S. N. Meloan, and B. R. Brewton.** On the binding of Schiff's reagent in the PAS reaction: Effects of molecular configurations in models. *Histochemistry* 40:291-299, 1974.

1975

- Akamatsu, Y.(Yasuyuki).** Neoplasms in strains of splenectomized mice after a single 7, 12-dimethylbenz[a] anthracene treatment. *Journal of the National Cancer Institute* 55, no. 4:893-897, 1975.
- Chandler, A. B.** Relationship of coronary thrombosis to myocardial infarction. *Modern Concepts of Cardiovascular Disease* 44:1-5, 1975.
- Chandler, A. B.:** "Pathogenesis of thrombosis." In: *Thrombosis and Thrombolysis*, ed. S. Sherry, 37-53. Somerville, NJ: Hoechst-Roussel Pharmaceuticals, 1975.
- Chandler, A. B.,** D. G. Freiman, and S. Sevitt. "Diagnosis of fatal acute pulmonary thromboembolism at autopsy." In: *Prophylactic Therapy of Deep Vein Thrombosis and Pulmonary Embolism*, eds. J. Fratantoni and S. Wessler, 244-247. Department of Health, Education and Welfare Publication No. (NIH) 76-866, 1975.
- Chandler, A. B. and M. S. Hutson.** Platelet plug formation in an extracorporeal unit. *American Journal of Clinical Pathology* 64, no. 1:101-107, 1975.
- Chandler, A. B. and J. T. Pope.** "Arterial thrombosis in atherogenesis: A survey of the frequency of incorporation of thrombi into atherosclerotic plaques." In: *Blood and Arterial Wall in Atherogenesis and Arterial Thrombosis*, eds. J. G. A. J. Hautvast, R. J. J. Hermus, and E. VanDerHaar, 110-118. Leiden: E. J. Brill, 1975.

1975, cont'd.

- Glassman, A. B.** A practical approach to quality control with reference to radio-labeled saturation analyses. *Continuing Education Lectures*, Southeastern Chapter, Society of Nuclear Medicine, No. 12:1-10, 1975.
- Glassman, A. B.** Improving your office laboratory. *Consultant* 15, no. 10:41-47, 1975.
- Glassman, A. B.** and A. M. Karow. Frozen red cells: Some cryobiological considerations. *Technical Improvement Service*, American Society of Clinical Pathologists, No. 21:21-37, 1975.
- Glassman, A. B.** and J. S. Simpson. Eikenella corrodens: A clinical problem. *Journal of the American Dental Association* 91:1237-1241, 1975.
- Karow, A. M. and **A. B. Glassman.** Should blood banks become organ banks? *Transfusion* 15:285-286, 1975.
- Liu, P. I.,** D. H. McGregor, J. G. Liu, and **A. B. Glassman.** Cancer and specific red cell adherence test. *Journal of the Medical Association of Georgia* 64:334-337, 1975.
- Meloan, S. N.** and **H. Puchtler.** A methanol resorcin-fuchsin stain for elastic tissues and nuclei. *Stain Technology* 50, no. 6:367-370, 1975.
- Dissin, J., **L. R. Mills,** D. L. Mains*, O. Black, Jr., and P. D. Webster. Experimental induction of pancreatic adenocarcinoma in rats. *Journal of the National Cancer Institute* 55:857-864, 1975. *Note: "Mainz" is correct spelling.
- Speir, W. A., D. W. Nixon, and **L. R. Mills.** A clinical problem in respiratory disease. *Clinical Notes on Respiratory Diseases* 13, no. 4:2-13, 1975.
- Puchtler, H., S. N. Meloan, B. W. Branch,** and **S. Gropp.** Myoepithelial cells in human thymus: Staining, polarization and fluorescence microscopic studies. *Histochemistry* 45:163-176, 1975.
- Puchtler, H., S. N. Meloan,** and **B. R. Brewton.** On the history of basic fuchsin and aldehyde-Schiff reactions from 1862 to 1935. *Histochemistry* 41:185-194, 1975.
- Puchtler, H., S. N. Meloan,** and **B. R. Brewton.** On structural formulas of basic fuchsin and aldehyde-Schiff reaction products. *Histochemistry* 45:255-265, 1975.

1975, cont'd.

Puchtler, H., F. S. Waldrop, S. N. Meloan, and B. W. Branch. Myoid fibrils in epithelial cells: Studies of intestine, biliary and pancreatic pathways, trachea, bronchi, and testis. *Histochemistry* 44:105-118, 1975.

Stoddard, L. D. and N. Kaufman. Presentation of the Gold Headed Cane to Wiley D. Forbus. *The American Journal of Pathology* 81:261-262, 1975.

Bloor, C. M. and **L. D. Stoddard.** *Acquired Valvular Heart Disease.* (audiovisual) Atlanta: National Medical Audiovisual Center, 1975.

Waldrop, F. S. and H. Puchtler. Luxol fast blue MBSN—levafix red violet E-2BL: A combined stain for myelin sheaths and glia fibers. *Archives of Pathology* 99:529-532, 1975.

1976

Akamatsu, Y. (Yasuyuki). Casein and 3-methylcholanthrene carcinogenesis in inbred C57BL/60s female mice. *Journal of the National Cancer Institute* 57, no. 6:1367-1370, 1976.

Badaruddin, R. H., F. S. Waldrop, and H. Puchtler. Alterations of the myoid pericanalicular layer in liver: A light microscopical pilot study of human autopsy material. *Archives of Pathology and Laboratory Medicine* 100:616-619, 1976.

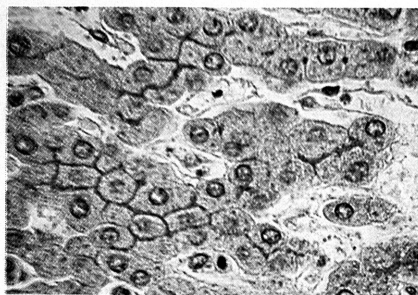

Fig 1.—Liver section. Myoid layer lining apparently normal bile canaliculi is easily distinguished from the cytoplasm. (tannic acid-phosphomolybdic acid-Levanol Brilliant Red 3BA, original magnification $\times 400$).

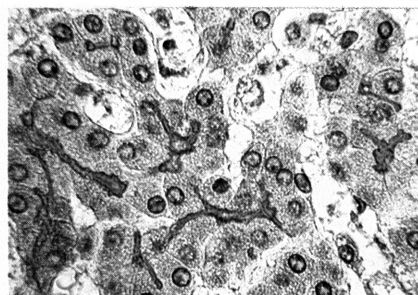

Fig 3.—Liver section from 10-month-old infant with atresia of bile ducts. Most bile canaliculi are dilated and surrounded by prominent myoid layer. Such hypertrophy supports theories that layer is contractile and aids bile flow under positive pressure (tannic acid-phosphomolybdic acid-Rose Bengal G, original magnification $\times 630$).

1976, cont'd.

- Garver, F. A., C. S. Jones, M. M. Baker, G. Atlay, **B. P. Barton**, M. Gravelly, and T. H. J. Huisman. Specific radioimmunochemical identification and quantitation of hemoglobins A₂ and F. *American Journal of Hematology* 1:459-469, 1976.
- Glassman, A. B., P. J. Larison**, and **J. E. Shippey**. Use of blood and blood products. *Journal of the Medical Association of Georgia* 65:456-460, 1976.
- Brown, A. M., J. J. Dallman, and **A. B. Glassman**. Statistical manipulation for normalization of data: In vitro thyroid function tests. *Southern Medical Journal* 6:768-772, 1976.
- Anderson, R. E., R. B. Hill, and **F. Goodale**. Combined or separate academic departments of clinical and morphologic pathology: A pragmatic approach. *Human Pathology* 7, no. 5:489-492, 1976.
- Liu, P. I.**, J. S. McHone, N. B. Ackerman, and **A. B. Glassman**. Brucellosis: A diagnostic problem. *Southern Medical Journal* 69:814, 1976.
- McHone, J. S., **P. I. Liu**, N. B. Ackerman, and **A. B. Glassman**. Brucellosis: A continuing problem. *Journal of the Medical Association of Georgia* 65:445-448, 1976.
- Bockman, D. E., O. Black, Jr., **L. R. Mills**, D. L. Mainz, and P. D. Webster. Fine structure of pancreatic adenocarcinoma induced in rats by 7, 12-Dimethylbenz[a]anthracene. *Journal of the National Cancer Institute* 57:931-936, 1976.
- Milner, P. F.**, C. C. Corley, W. L. Pomeroy, J. B. Wilson, M. Gravelly, and T. H. J. Huisman. Thalassemia intermedia caused by heterozygosity for both β -thalassemia and hemoglobin Saki [β 14 (All) Leu \rightarrow Pro]. *American Journal of Hematology* 1:283-292, 1976.
- Milner, P. F.** and T. H. J. Huisman. Studies on the proportion and synthesis of haemoglobin G Philadelphia in red cells of heterozygotes, a homozygote, and a heterozygote for both haemoglobin G and α thalassemia. *British Journal of Haematology* 34:207-220, 1976.

1976, cont'd.

- Carswell, J. J., III, D. A. Skeel, R. Witherington, and **L. B. Otken, Jr.** Neoplasia at the site of ureterosigmoidostomy. *The Journal of Urology* 115, no. 6:750-752, 1976.
- Puchtler, H., S. N. Meloan, and G. R. Pollard.** Light microscopic distinction between elastin, pseudo-elastica (type III collagen?) and interstitial collagen. *Histochemistry* 49:1-14, 1976.
- Stoddard, L. D. and A. B. Chandler.** Edgar R. Pund (1894-1975). *Southern Medical Journal* 69:1388-1389, 1976.
- Cunningham, G. J., G. Beneke, E. Bertram, R. Van Den Bussche, E. Gerszten, F. Goodale, O. H. Iversen, J. Lindner, C. Mittermayer, W. Sandritter, and **L. D. Stoddard.** Education in pathology (Report of panel discussion). *Beitrage zur Pathologie* 157:307-321, 1976.
- Humphries, A. L., Jr. and **L. D. Stoddard.** Does preservation injury predispose to rejection injury? *Transplantation Proceedings* 8, no. 2, Supplement 1:209-213, 1976.
- Waldrop, F. S., H. Puchtler, and Y. (Yasuyuki) Akamatsu.** Staining of keratin and keratohyalin with the reactive dye levafix red violet E-2BL. *Stain Technology* 51:219-225, 1976.
- Waldrop, F. S., H. Puchtler, and G. R. Palmer.** Light microscopic demonstration of myoid material in nuclei. *Histochemistry* 46:237-243, 1976.

1977

- Berg, E., R. Wainwright, **B. Barton, H. Puchtler,** and T. F. McDonald. On the nature of rheumatoid rice bodies: An immunologic, histochemical, and electron microscope study. *Arthritis and Rheumatism* 20:1343-1349, 1977.
- Faguet, G. B., **B. P. Barton,** L. L. Smith, and F. A. Garver. Gamma heavy chain disease: Clinical aspects and characterization of a deleted, noncovalently linked γ 1 heavy chain dimer (BAZ). *Blood* 49:495-505, 1977.

1977, cont'd.

- Garver, F. A., L. S. Chang, B. S. McGuire, L. L. Smith, **B. P. Barton**, and G. B. Faguet. Structural characterization of $\gamma 1$ -heavy chain disease protein BAZ: Heterogeneity of the constant region. *Immunochemistry* 14:667-673, 1977.
- Chandler, A. B.** "Opening remarks to discussion." In: *Atherosclerosis: Metabolic, Morphologic, and Clinical Aspects*, eds. G. W. Manning and M. D. Haust, Section III, Chapter 7, "Plasma lipids and thrombosis," Part 8, 573-575. New York: Plenum Press, 1977.
- Chandler, A. B.** "Pathogenesis and fate of occlusive thrombi in the coronary circulation." In: *Der Herzinfarkt*, eds. G. Schettler, et al., 136-155. Stuttgart-New York: F. K. Schattauer, 1977.
- Merchant, H. W., L. P. Gangarosa, **A. B. Glassman**, and **R. E. Sobel**. Zinc sulfate supplementation for treatment of recurring oral ulcers. *Southern Medical Journal* 70:559-561, 1977.
- Forrest, J. W., **F. John**, **L. R. Mills**, T. B. Buxton, W. L. Moore, Jr., J. B. Hudson, and T. Ozawa. Immune complex glomerulonephritis associated with Klebsiella pneumonia infection. *Clinical Nephrology* 7:76-80, 1977.
- Speir, W. A., F. F. Marschalk, **L. R. Mills**, and D. W. Nixon. A clinical problem in respiratory disease. *Clinical Notes on Respiratory Diseases* 15, no. 4:3-13, 1977.
- Swerdlow, P. H., R. A. Bryan, J. F. Bertles, W. N. Poillon, B. Magdoff-Fairchild, and **P. F. Milner**. Effect of 2,3-diphosphoglycerate on the solubility of deoxy-sickle hemoglobin. *Hemoglobin* 1:527-537, 1977.
- Canedo, M. I., **L. B. Otken**, and M. A. Stefadouros. Echocardiographic features of cardiac compression by a thymoma simulating cardiac tamponade and obstruction of the superior vena cava. *British Heart Journal* 39:1038-1042, 1977.
- Humphries, A. L., Jr., A. J. Dennis, Jr., R. R. Nesbit, Jr., D. A. Skeel, W. H. Chew, Jr., M. J. Carter, **R. N. Rao**, and E. L. Cook. Kidney transplants at the Medical College of Georgia 1968-1976. *The American Surgeon* 43:259-268, 1977.

1977, cont'd.

Waldrop, F. S. and **H. Puchtler.** Kernechtrot: A convenient nuclear stain after ferro- or ferricyanide reactions. *Stain Technology* 52:237, 1977.

Yaghamai, F. "Clinical pathological correlation of pituitary adenomas." In: *The Pituitary, A Current Review*, eds. M. B. Allen, Jr. and V. B. Mahesh, 373-386. New York: Academic Press, 1977.

1978

Smith, L. L., **B. P. Barton**, F. A. Garver, L. S. Chang, B. S. McGuire, G. B. Faguet, and C. L. Lutcher. Physiochemical and immunochemical properties of γ 1 heavy chain disease protein BAZ. *Immunochemistry* 15:323-329, 1978.

Chandler, A. B., K. Eurenus, G. C. McMillan, C. B. Nelson, C. J. Schwartz, and S. Wessler, eds. *The Thrombotic Process in Atherogenesis*. New York: Plenum Press, 1978.

Schwartz, C. J., **A. B. Chandler**, Gerrity, R. G. and H. K. Naito. "Clinical and pathological aspects of arterial thrombosis and thromboembolism." In: *The Thrombotic Process in Atherogenesis*, eds. **A. B. Chandler**, K. Eurenus, G. C. McMillan, C. B. Nelson, C. J. Schwartz, and S. Wessler, 111-126. New York: Plenum Press, 1978.

Merchant, H. W., L. P. Gangarosa, **A. B. Glassman**, and **R. E. Sobel.** Betamethasone-17-benzoate in the treatment of recurrent aphthous ulcers. *Oral Surgery, Oral Medicine, and Oral Pathology* 45, no. 6:870-875, 1978.

Goodale F. The future of the autopsy. *American Journal of Clinical Pathology* 69, Supplement 2:260-262, 1978.

Larison, P. J. and **M. M. Fatteh.** Blood bank approach to antibody to high frequency antigens. *Laboratory Medicine* 11:30-31, 1978.

Larison, P. J. and **M. M. Fatteh.** Plateletpheresis as a preventive measure to complications of asymptomatic cases of idiopathic thrombocythemia. *Journal of the Medical Association of Georgia* 67:296-297, 1978.

1978, cont'd.

- Lehmiller, D. J.** and W. P. Kanto, Jr. Relationships of mesenteric thromboembolism, oral feeding, and necrotizing enterocolitis. *The Journal of Pediatrics* 92, no. 1:96-100, 1978.
- Meloan, S. N.** and **H. Puchtler.** Demonstration of amyloid with mesitol WLS—congo red: Application of a textile auxiliary to histochemistry. *Histochemistry* 58:163-166, 1978.
- Meloan, S. N.** and **H. Puchtler.** A combined periodic acid Schiff—resorcin-fuchsin stain. *Stain Technology* 53:182-183, 1978.
- Bockman, D. E., O. Black, Jr., **L. R. Mills,** and P. D. Webster. Origin of tubular complexes developing during induction of pancreatic adenocarcinoma by 7, 12-dimethylbenz[a]anthracene. *The American Journal of Pathology* 90:645-658, 1978.
- Speir, W. A., B. A. Chaudhary, G. N. Harrison, and **L. R. Mills.** Two clinical problems in respiratory disease. *Clinical Notes on Respiratory Diseases* 17, no. 3:3-14, 1978.
- Milner, P. F.** Laboratory detection of thalassemia. *The American Journal of Medical Technology* 44:431-434, 1978.
- Deforges, J. F., **P. F. Milner,** D. L. Wethers, and C. F. Whitten. SCA, tell the facts, quell the fables. *Patient Care* 12 (June):164-214, 1978.
- Puchtler, H.** and **S. N. Meloan.** Demonstration of phosphates in calcium deposits: A modification of von Kossa's reaction. *Histochemistry* 56:177-185, 1978.
- Puchtler, H.** and **F. S. Waldrop.** Silver impregnation methods for reticulum fibers and reticulin: A re-investigation of their origins and specificity. *Histochemistry* 57:177-187, 1978.
- Puchtler, H., F. S. Waldrop,** and **S. N. Meloan.** Effects of acetylation and benzoylation on dye binding: Investigation of molecular alterations in models. *Histochemistry* 58:65-70, 1978.
- Gerhardt, R. E., D. H. Loebel, and **R. N. Rao.** Interstitial immunofluorescence in nephritis of Sjorgren's syndrome. *Clinical Nephrology* 10:201-207, 1978.

1978, cont'd.

- Gerhardt, R. E., J. B. Hudson, **R. N. Rao**, and **R. E. Sobel**. Chronic renal insufficiency from cortical necrosis induced by arsenic poisoning. *Archives of Internal Medicine* 138:1267-1269, 1978.
- Humphries, A. L., Jr., A. J. Dennis, **R. Rao**, and B. B. Wray. Kidney transplantation: A review of recent trends. *The American Surgeon* 44:61-70, 1978.
- Greenblatt, R. B. and **L. D. Stoddard**. The estrogen cancer controversy. *Journal of the American Geriatrics Society* 26:1-8, 1978.
- Vacca, L. L.**, D. Hewett, and G. Woodson. A comparison of methods using diaminobenzidine (DAB) to localize peroxidases in erythrocytes, neutrophils, and peroxidase antiperoxidase complex. *Stain Technology* 53:331-336, 1978.
- Allen, M. B., Jr., G. S. Doetsch, R. A. Gindin, F. L. Haar, and **F. Yaghamai**. *A Manual of Neurosurgery*. Baltimore: University Park Press, 1978.
- Hawkins, J. C., **F. Yaghamai**, and R. A. Gindin. Cervical myelopathy due to spondylosis: Case report. *Journal of Neurosurgery* 48:297-301, 1978.

1979

- Baisden, C. R.** Geochemical Evolution of a Biological System. © U.S. Copyright No. TXu-20-785, 1979.
- Baisden, C. R.** Photons, Waves, Enthalpy and the Abundance of Elements. © U. S. Copyright No. TXu-23-291, 1979.
- Baisden, C. R.** Atomic Enthalpies, Concentrations and Human Disease. © U. S. Copyright No. TXu-38-170, 1979.
- Chandler, A. B.** "Pathogenesis of thrombosis." In: *Thrombosis and Thrombolysis*, 2nd Edition, ed. S. Sherry, 37-57. Somerville, NJ: Hoechst-Roussel Pharmaceuticals, 1979.
- Krauss, J. S.** and D. W. Walker. Miliary tuberculosis and consumption of clotting factors by multifocal vasculopathic coagulation. *Southern Medical Journal* 72:1479-1481, 1979.

1979, cont'd.

- Abraham, E. C., J. Carver, J. Döbler, **P. F. Milner**, and T. H. J. Huisman. Microchromatographic quantitation of fetal hemoglobin in patients with sickle cell disease. *Hemoglobin* 3:341-351, 1979.
- Edmondson, H. T., W. H. Moretz, R. R. Nesbit, **L. B. Otken**, and V. V. Pittman. Rigid circumferential constriction of the arterial wall. Part II. *Vascular Surgery* 13:291-302, 1979.
- Puchtler, H.** and **S. N. Meloan**. Orcein, collastin and pseudo-elastica: A re-investigation of Unna's concepts. *Histochemistry* 64:119-130, 1979.
- Puchtler, H., S. N. Meloan,** and **F. S. Waldrop**. Aldehyde-fuchsin: Historical and chemical considerations. *Histochemistry* 60:113-123, 1979.
- Puchtler, H.** and **F. S. Waldrop**. On the mechanism of Verhoeff's elastica stain: A convenient stain for myelin sheaths. *Histochemistry* 62:233-247, 1979.
- Rao, R. N.** Contributor to: A controlled study of short-term prednisone treatment in adults with membranous nephropathy: Collaborative study of the adult idiopathic nephrotic syndrome. *The New England Journal of Medicine* 301:1301-1306, 1979.
- Hunt, J. B., **R. N. Rao**, T. Vandezalm, A. M. Smith, and R. Witherington. Abdominal mass in young child. *The Journal of Urology* 121:482-486, 1979.
- Smith, A. M., **R. N. Rao**, and W. C. Shelor. Clinical dilemma in management of yolk sac tumor of childhood testis. *Urology* 14:88-91, 1979.
- Waldrop, F. S., H. Puchtler,** and **S. N. Meloan**. Development of collagen in the arterial intima of children. *Verhandlungen der Anatomischen Gesellschaft* 73:683-684, 1979.
- Waldrop, F. S., T. D. Younker,** and **H. Puchtler**. Histochemical observations on *Pneumocystis carinii*: Selective demonstration of honeycomb forms. *Histochemistry* 63:1-6, 1979.
- Dyken P. R., **F. Yaghmai**, and M. B. Allen. Diagnostic value of brain biopsy. *The Journal of Pediatrics* 94, no. 1:167-168, 1979.

1980

- Cornhill, J. F., **D. E. Akins, M. S. Hutson,** and **A. B. Chandler.** Localization of atherosclerotic lesions in the human basilar artery. *Atherosclerosis* 35:77-86, 1980.
- Fatteh, M. M.** Jehovah's Witnesses, how can we help them? *Journal of the Medical Association of Georgia* 69:977-979, 1980.
- Krauss, J. S.,** A. M. Johnson, W. J. Kuhns, and J. C. Parker. Empyema of the gallbladder associated with cold agglutinin disease. *Southern Medical Journal* 73:956-957, 1980.
- Krauss, J. S., C. R. Baisden, L. B. Otken,** and O. E. Talledo. Smoldering DIC associated with widespread colonic mucinous adenocarcinoma. *Journal of the Medical Association of Georgia* 69:699-701, 1980.
- Krauss, J. S.** Treatment of hemophilia with prothrombin complex concentrates. *The New England Journal of Medicine* 303:1418, 1980.
- Milner, P. F.,** B. R. Jones, and J. Döbler. Outcome of pregnancy in sickle cell anemia and sickle cell-hemoglobin C disease: An analysis of 181 pregnancies in 98 patients, and a review of the literature. *American Journal of Obstetrics and Gynecology* 138:239-245, 1980.
- Puchtler, H.,** et al. *Manual of Published Histochemical Methods.* Augusta, GA: Medical College of Georgia, 1980.
- Puchtler, H., F. S. Waldrop,** and **S. N. Meloan.** On the mechanism of Mallory's phosphotungstic acid-haematoxylin. *Journal of Microscopy* 119:383-390, 1980.
- Puchtler, H., S. N. Meloan,** and **L. D. Paschal.** Infrared fluorescence microscopy of stained tissues: Principles and technique. *Histochemistry* 68:211-230, 1980.
- Fisher, J. F. and **R. N. Rao.** Clinical Pathological Conference. *Journal of the Medical Association of Georgia* 59:109-115, 1980.

1980, cont'd.

Stoddard, L. D. Toward a new human pathology. I. Biopathological populations, or sets: A substitute for the old pathology's diseases. *Human Pathology* 11:228-239, 1980.



*The Old Pathology's diseases are used up concepts
and their names are worn out words.*

LELAND D. STODDARD, 1980

Vacca, L. L. *A Manual of Histochemical Techniques*. New York: Raven Press, 1980.

Vacca, L. L., S. J. Abrahams, and N. E. Naftchi. Effects of morphine on substance P neurons in spinal pain pathways: A preliminary study. *Brain Research* 182:229-236, 1980.

Vacca, L. L., S. J. Abrahams, and J. E. Naftchi. A modified peroxidase anti-peroxidase procedure for improved localization of tissue antigens: Localization of substance P in rat spinal cord. *The Journal of Histochemistry and Cytochemistry* 28:297-307, 1980.

Waldrop, F. S. and H. Puchtler. A rapid stain for myelin sheaths. *Archives of Pathology and Laboratory Medicine* 104, 114-115, 1980.

Waldrop, F. S., H. Puchtler, S. N. Meloan, and T. D. Younker. Histochemical Investigations of different types of collagen. *Acta Histochemica, Supplement* 21:3-31, 1980.

Allen, M. B. and **F. Yaghmai.** "Anatomy of the pituitary and hypothalamus." In: *Hipotalamo e Hipofisis*, eds. H. P. Carte and G. P. Valdivia, 3-16. Santiago, Chile: Editorial Andres Bello, 1980.

1980, cont'd.

Allen, M. B. and **F. Yaghmai**. "Non-Functional lesions of the pituitary and hypothalamus." In: *Hipotalamo e Hipofisis*, eds. H. P. Carte and G. P. Valdivia, 143-152. Santiago, Chile: Editorial Andres Bello, 1980.

1981

Baisden, C. R. Unification through electromagnetic energy: The eight phases of nature to the base 2. © U. S. Copyright No. TXu-80-559, 1981.

McDonald, T. F. and **A. B. Chandler**, eds. *Connective Tissues in Arterial and Pulmonary Disease*. New York: Springer-Verlag, 1981.

Harrison, H. B., H. M. Middleton, III, **J. H. Crosby**, and M. N. Dasher. Fulminant hepatic failure: An unusual presentation of metastatic liver disease. *Gastroenterology* 80:820-825, 1981.

Hill, R. B. and **F. Goodale**. The Delphi predictions of pathology chairmen: A six-year retrospective view. *Journal of Medical Education* 56, no. 7:537-546, 1981.

Tedesco, F. J., C. B. Huckaby, **M. Hamby-Allen**, and G. C. Ewing. Eosinophilic ileocolitis. *Digestive Diseases and Sciences* 26:943-948, 1981.

Huntrakoon, M., and **B. O. Spurlock**. A scanning and transmission electron microscopic study on an unusual pelvic tumor: A case report. *Scanning Electron Microscopy* 3:49-54, 1981.

Hendry, L. B., E. D. Bransome, Jr., **M. S. Hutson**, and L. K. Campbell. First approximation of a stereochemical rationale for the genetic code based on the topography and physicochemical properties of "cavities" constructed from models of DNA. *Proceedings of the National Academy of Sciences of the United States of America* 78, no. 12:7440-7444, 1981.

Iga, Y. and **A. B. Chandler**. In vitro assay of thrombolysis with ¹²⁵I-fibrinogen. *Journal of Clinical Pathology* 34:1400-1403, 1981.

Kakudo, K., W. K. Paul, Jr., and **L. L. Vacca**. Immunocytochemical study of substance P containing neurons in rat spinal cord: Technical considerations. *Histochemistry* 71:17-32, 1981.

1981, cont'd.

- Krauss, J. S.** Antibody to fibrin polymerization. *The New England Journal of Medicine* 305:586, 1981.
- Krauss, J. S.** and D. A. Hahn. Homozygous alpha-thalassemia 2 causing a false negative solubility test in sickle cell trait. *Clinical Chemistry* 27:1146, 1981.
- Krauss, J. S.** and **M. H. Sheard.** Crossed affinity electrophoresis of factor VIII-related antigen. *British Journal of Haematology* 48:665-666, 1981.
- Krauss, J. S.** and **M. H. Sheard.** Electrophoresis of hemoglobin Russ. *Archives of Pathology and Laboratory Medicine* 105:685, 1981.
- Krauss, J. S.,** A. R. Rodriguez, and **P. F. Milner.** Erythroleukemia with high fetal hemoglobin after therapy for ovarian carcinoma. *American Journal of Clinical Pathology* 76:721-722, 1981.
- Wray, B. B., H. M. Middleton, III, **L. R. Mills,** D. T. Plaxico, and **L. B. Otken, Jr.** Recurrent purulent triaditis in a patient with congenital x-linked agammaglobulinemia. *The American Journal of Gastroenterology* 75, no. 2:140-143, 1981.
- Milner, P. F.** and R. N. Wrightstone. The unstable hemoglobins: A review. In: *The Function of Red Blood Cells: Erythrocyte Pathobiology*, ed. F. H. Wallach, 197-222. New York: Alan R. Liss, 1981.
- Milner, P. F.** The clinical effects of HB S: An overview. In: *The Function of Red Blood Cells: Erythrocyte Pathobiology*, ed. F. H. Wallach, 297-320. New York: Alan R. Liss, 1981.
- Felice, A. E., C. A. Altay, **P. F. Milner,** and T. H. J. Huisman. The occurrence and identification of α -thalassemia-2 among hemoglobin S heterozygotes. *American Journal of Clinical Pathology* 76:70-73, 1981.
- Greever, R. F., L. B. Wilson, F. S. Nallaseth, **P. F. Milner,** M. Bittner, and J. T. Wilson. Direct identification of sickle cell anemia by blot hybridization. *Proceedings of the National Academy of Sciences of the United States of America* 78:5081-5085, 1981.

1981, cont'd.

- Puchtler, H.** and **S. N. Meloan.** On Schiff's bases and aldehyde-fuchsin: A review from H. Schiff to R. D. Lillie. *Histochemistry* 72:321-332, 1981.
- Puchtler, H., F. S. Waldrop,** and **S. N. Meloan.** "Histochemical investigations of elastin, collastin and other collagens." In: *Connective Tissues in Arterial and Pulmonary Disease*, eds. T. F. McDonald, and **A. B. Chandler**, 267-331. New York: Springer-Verlag, 1981.
- Rao, R. N., B. O. Spurlock,** and R. Witherington. Angiolymphoid hyperplasia with eosinophilia: Report of a case with penile lesions. *Cancer* 47:944-949, 1981.
- Vacca, L. L.,** G. Xinmin, and A. Minkang. Role of substance P and methionine-enkephalin in acupuncture analgesia: Immunocytochemical study in rat spinal cord. *Acupuncture Research* 6:317-318, 1981.
- Naftchi, N. E., S. J. Abrahams, H. M. St. Paul, and **L. L. Vacca.** Substance P and leucine enkephalin changes after chordotomy and morphine treatment. *Peptides* 2, Supplement 1:61-70, 1981.
- Waldrop, F. S.** and **H. Puchtler.** PAS-PTA-sirius supra blue FGL-CF stain for fibrosis in Carnoy-fixed tissues. *Archives of Pathology and Laboratory Medicine* 105:439, 1981.

1982

- Chandler, A. B.** "Arterial thrombosis, platelets and atherogenesis." In: Hornstra, G. *Dietary Fats, Prostanoids and Arterial Thrombosis*, 1-14. The Hague: M. Nijhoff, 1982.
- Chandler, A. B.** "Thrombotic processes in coronary disease." In: *Hemostasis and Thrombosis*, eds. R. W. Colman, et al., 889-896. Philadelphia: J. B. Lippincott, 1982.
- Jonah, M. H.** and **J. S. Krauss.** Normal glycosylated hemoglobin in a heterozygote for an unstable hemoglobin_{Bibba}. *Archives of Pathology and Laboratory Medicine* 106:538, 1982.

1982, cont'd.

- Kakudo, K., B. O. Spurlock, A. Miyauchi, K. Kuma, K. Shimaoka, and F. Matsuzuka.** Unusual cytoplasmic inclusion bodies in medullary carcinoma of the thyroid gland. *Acta Pathologica Japonica* 32:319-326, 1982.
- Krauss, J. S.** Warfarin, pulmonary embolism, and cancer. *Annals of Internal Medicine* 97:282, 1982.
- Krauss, J. S. and M. H. Jonah.** Predictive value of electrophoresis on cellulose acetate and citrate agar for altered chromatographic glycosylated hemoglobin values owing to variant hemoglobins. *Clinical Chemistry* 28:1395-1396, 1982.
- Krauss, J. S. and M. H. Jonah.** Detection of fetomaternal hemorrhage. *Archives of Pathology and Laboratory Medicine* 106:423, 1982.
- Krauss, J. S. and M. H. Jonah.** Citrate agar electrophoresis is electrochromatography. *Clinical Chemistry* 28:2000-2001, 1982.
- Krauss, J. S., M. H. Jonah, M. Trinh, and T. Stewart.** Hemolytic anemia apparently caused by heterozygosity for hemoglobin J-Baltimore. *Journal of the Medical Association of Georgia* 71:547-549, 1982.
- Krauss, J. S. and M. H. Sheard.** Platelet dysfunction in extrahepatic biliary obstruction. *Southern Medical Journal* 75:506-507, 1982.
- Krauss, J. S. and M. H. Sheard.** "Crossed affinity immunoelectrophoresis of factor VIII related antigen in von Willebrand's disease." In: *Lectins: Biology, Biochemistry, Clinical Biochemistry*, ed. T. C. Bog-Hansen, Volume 2, 423-431. Berlin: Walter de Gruyter & Co., 1982.
- Krauss, J. S., M. H. Sheard, and M. Trinh.** Normal glycosylated hemoglobin in the presence of a fast hemoglobin variant. *Clinical Chemistry* 28:727-728, 1982.
- Meloan, S. N. and H. Puchtler.** Mallory Bodies: Lesions of hepatocytes containing proteins of the keratin-myosin-epidermin group. *Histochemistry* 75:445-460, 1982.
- Tedesco, F. J. and L. R. Mills.** Diazepam (Valium) hepatitis. *Digestive Diseases and Sciences* 27:470-473, 1982.

1982, cont'd.

- Griffin, J. W., H. B. Harrison, F. J. Tedesco, and **L. R. Mills**. Behcet's disease with multiple sites of gastrointestinal involvement. *Southern Medical Journal* 75:1405-1408, 1982.
- Tedesco, F. J., J. C. Hendrix, C. A. Pickens, P. G. Brady, and **L. R. Mills**. Diminutive polyps: Histopathology, spatial distribution & clinical significance. *Gastrointestinal Endoscopy* 28:1-5, 1982.
- Milner, P. F.** "Chronic transfusion regimens in sickle cell disease." In: *Advances in the Pathophysiology, Diagnosis, and Treatment of Sickle Cell Disease*, ed. R. B. Scott, 97-107. New York: Alan R. Liss, 1982.
- Milner, P. F.** and M. Brown. Bone marrow infarction in sickle cell anemia: Correlation with hematologic profiles. *Blood* 60:1411-1419, 1982.
- Coker, N. J. and **P. F. Milner**. Elective surgery in patients with sickle cell anemia. *Archives of Otolaryngology* 108:574-576, 1982.
- Wilson, J. T., **P. F. Milner**, M. E. Summer, F. S. Nallaseth, H. E. Fadel, R. H. Reindollar, P. G. McDonough, and L. B. Wilson. Use of restriction endonucleases for mapping the allele for β^S -globin. *Proceedings of the National Academy of Sciences of the United States of America* 79:3628-3631, 1982.
- Caruana, R. J., A. A. Carr, and **R. N. Rao**. Idiopathic granulomatous nephritis in a patient with hypertension and an atrophic kidney. *Nephron* 32:83-86, 1982.
- Gerhardt, R. E., S. T. Peskoe, **R. N. Rao**, and J. B. Hudson. Spontaneous remission in idiopathic membranous glomerulonephritis with crescents. *Southern Medical Journal* 75:356-359, 1982.
- Sheard, M. H., J. S. Krauss, and M. Trinh**. Interference by fast hemoglobin variants in the column-chromatographic assay for glycosylated hemoglobin. *Clinical Chemistry* 28:1250, 1982.
- Stewart, T. W.** Interpreting serologic tests for syphilis. *American Family Physician* 26 (August):157-162, 1982.

1982, cont'd.

Stewart, T. W., Jr. and **D. Parnell**. Postzone v prozone. *The Journal of the American Medical Association* 248, no. 6:646–647, 1982.

Stoddard, L. D., S. C. Sommers, and M. R. Abell, eds. Introduction. *Pathology, Research and Practice* 174, no. 3:167–168, 1982. (Introduction to special number on exogenous hormones and endometrial carcinoma.)

Stoddard, L. D. Endometrial carcinomas. *Pathology, Research and Practice* 174, no. 3:169–174, 1982.

Greenblatt, R. B., Gambrell, R. D., and **L. D. Stoddard**. The protective role of progesterone in the prevention of endometrial cancer. *Pathology, Research and Practice* 174, no. 3:297–318, 1982.



*If I set out to prove something, I am no real
scientist—I have to follow where the facts lead me—
I have to learn to whip my prejudices.*

LAZZARO SPALLANZANI, C. 1780

Fisher, J. F., S. Shadomy, **J. R. Teabeaut**, J. Woodward, G. E. Michaels, M. A. Newman, E. White, P. Cook, A. Seagraves, **F. Yaghmai**, and J. P. Rissing. Near-drowning complicated by brain abscess due to *Petriellidium boydii*. *Archives of Neurology* 39:511–513, 1982.

Vacca, L. L. “Double bridge techniques of immunocytochemistry.” In: *Techniques in Immunocytochemistry*, eds. G. R. Bullock and P. Petrusz, 155–182. New York: Academic Press, 1982.

Waldrop, F. S. and **H. Puchtler**. Light microscopic distinction of collagens in hepatic cirrhosis. *Histochemistry* 74:487–491, 1982.

Allen, M. B., Jr., **F. Yaghmai**, and T. El Gamal. “Spontaneous intracerebral and intracerebellar hemorrhage.” In: *Neurological Surgery*, 2nd Edition, ed. J. R. Youmans, Volume 3, 1821–1849. Philadelphia: W. B. Saunders, 1982.

1983

- Altman, R. E.** New methodologies update: The TDM laboratory. *Clinical Chemistry News* 9:20, 1983.
- Shaw, L. M., **R. E. Altman**, B. C. Thompson, and L. Fields. The effects of several variables on the in vitro binding of disopyramide to serum proteins. *Clinical Pharmacokinetics* 9:98-99, 1983.
- Baisden, C. R.** and **V. A. Mixon.** The identification of chemical carcinogens by an absorption spectrum associated with DNA base pairs. *Medical Hypotheses* 11:409-413, 1983.
- Chandler, A. B.,** M. G. Bond, W. Insull, Jr., S. Glagov, J. F. Cornhill, R. W. Barnes, J. F. Greenleaf, A. S. Daoud, W. P. Newman, III, and D. H. Blankenhorn. Quantitative evaluation of atherosclerosis. *Arteriosclerosis* 3:183-186, 1983.
- Bond, M. G., W. Insull, Jr., S. Glagov, J. F. Cornhill, and **A. B. Chandler**, eds. *Clinical Diagnosis of Atherosclerosis: Quantitative Methods of Evaluation.* New York: Springer-Verlag, 1983.
- Tedesco, F. J., R. D. Harden, R. N. Harper, and **B. H. Edwards.** Infectious colitis endoscopically simulating inflammatory bowel disease. *Gastrointestinal Endoscopy* 29:195-197, 1983.
- Gaines, J. J.** and **R. N. Rao.** Closure of membranous ventricular septal defect of heart by septal leaflet of tricuspid valve. *Human Pathology* 14:1082-1084, 1983.
- Greenwald, S. R.** and **A. B. Chandler.** Comparative study of thrombolysis by high and low molecular weight urokinase in an in vitro perfusion system. *Thrombosis Research* 31:799-806, 1983.
- Iga, Y., S. R. Greenwald,** and **A. B. Chandler.** Uptake of ¹²⁵I-lys-plasminogen by in vitro thrombi. *Haemostasis* 13:25-35, 1983.
- Jonah, M. H., J. S. Krauss,** and **P. G. Mohorn.** Influence of minicolumn procedure on apparent hemoglobin A₁ in the presence of hemoglobin J-Baltimore. *Clinical Chemistry* 29:1444, 1983.

1983, cont'd.

- Krauss, J. S.** and D. A. Hahn. Hemophilic splenic rupture without thrombocytosis. *Southern Medical Journal* 76:272, 1983.
- Krauss, J. S., H. E. Fadel, J. E. Squires,** and **C. R. Baisden.** Detection of fetal-maternal hemorrhage in a mother with sickle trait and hereditary persistence of fetal hemoglobin. *Transfusion* 23:530-531, 1983.
- Krauss, J. S.** and **M. H. Jonah.** Alpha-methyl glucoside antibody containing gel eliminates the need for ¹²⁵I-antiFVIIIIRAG in the measurement of FVIIIIRAG binding to concanavalin A. *Thrombosis Research* 30:539-541, 1983.
- Krauss, J. S., M. H. Jonah, S-J. C. Yau,** and **M. Trinh.** Proportion of glycosylated hemoglobin in erythrocytes of a person with hemoglobins A, S, and G Philadelphia. *Clinical Chemistry* 29:713-714, 1983.
- Larison, P. J.** Review of *Modern Blood Banking and Transfusion Practices*, A. J. Baldwin, et al. Philadelphia: F. A. Davis, 1983. *Hemoglobin* 7:617-618, 1983.
- Meloan, S. N., H. Puchtler, F. S. Waldrop,** and **L. D. Paschal.** Demonstration of early lesions of muscle by infrared fluorescence microscopy. *Acta Histochemistry*, Supplement 28:253-263, 1983.
- Catravas, J. D., J. S. Lazo, K. J. Dobuler, **L. R. Mills,** and C. N. Gillis. Pulmonary endothelial dysfunction in the presence or absence of interstitial injury induced by intratracheally injected bleomycin in rabbits. *The American Review of Respiratory Diseases* 128:740-745, 1983.
- Milner, P. F.** "Thalassemias, hemoglobinopathies, and sickle cell disease." In: *Current Hematology*, ed. V. F. Fairbanks, Volume II, 181-241. New York: John Wiley & Sons, 1983.
- Puchtler, H.** Review of *Chronobiological Aspects in Histochemistry*, H. von Mayersbach, Deerfield Beach, FL: Fischer, 1981. *Archives of Pathology and Laboratory Medicine* 107:51, 1983.

1983, cont'd.

- Puchtler, H.** Review of *Histochemistry: The Widening Horizons of its Application in the Biomedical Sciences*, eds. P. J. Stoward and J. M. Polak. New York: John Wiley & Sons, 1982. *Archives of Pathology and Laboratory Medicine* 107:658-659, 1983.
- Puchtler, H., F. S. Waldrop, and S. N. Meloan.** Application of thiazole dyes to amyloid under conditions of direct cotton dyeing: Correlation of histochemical and chemical data. *Histochemistry* 77:431-445, 1983.
- Rao, R. N., K. Hilliard, and C. H. Wray.** Widespread intimal hyperplasia of small arteries and arterioles. *Archives of Pathology and Laboratory Medicine* 107:254-257, 1983.
- Fisher, J. F., A. T. Taylor, J. Clark, **R. Rao**, and A. Espinel-Ingroff. Penetration of amphotericin B into the human eye. *Journal of Infectious Diseases* 147:164, 1983.
- Dipiro, J. T., A. T. Taylor, and **J. C. H. Steele, Jr.** Lack of influence of commonly used drugs on bioassay indicator organisms. *Antimicrobial Agents and Chemotherapy* 23:703-705, 1983.
- Mirate, D. J., D. S. Hull, **J. C. H. Steele**, and M. J. Carter. Mycobacterium chelonae keratitis: A case report. *The British Journal of Ophthalmology* 63:324-326, 1983.
- Stewart, T. W.** and **B. K. Roper.** Mitochondrial creatine kinase in cancer patients. *The Journal of the American Medical Association* 249, no. 9:1148, 1983.
- Friberg, T. R. and **T. W. Stewart.** Ocular involvement in systemic idiopathic fibrosis. *Retina* 3:34-39, 1983.
- Waldrop, F. S., T. D. Younker, and H. Puchtler.** Method for differential staining of plasma proteins (fibrin and hyalin), renal basement membranes, ring fibers and collagen after Carnoy fixation. *Archives of Pathology and Laboratory Medicine* 107:389-390, 1983.

1983, cont'd.

Hill, J. M., B. S. Kwon, Y. Shimomura, G. L. Colborn, **F. Yaghmai**, and L. P. Gangarosa. Herpes simplex virus recovery in neural tissues after ocular HSV shedding induced by epinephrine iontophoresis to the rabbit cornea. *Investigative Ophthalmology and Visual Science* 24, no. 2:243-247, 1983.

1984

Boisvert, S. G. and **J. H. Crosby**. Interesting case: Megakaryocytes in transthoracic fine needle aspiration. *The Cytotechnologist's Bulletin* 21:40-42, 1984.

Clarkson, T. B., G. C. McMillan, **A. B. Chandler**, et al. "Arteriosclerosis." In: *Tenth Report of the Director, National Heart, Lung, and Blood Institute*, Volume 2, Section 3, 67-121, U. S. Department of Health and Human Services NIH Publication No. 84-2357, 1984.

Chongchitnant, N. and **L. B. Otken, Jr.** Intrauterine hydrosalpinx. *Human Pathology* 15, no. 6:592-594, 1984.

Hendry, L. B., E. D. Bransome, Jr., **M. S. Hutson**, and L. K. Campbell. A newly discovered stereochemical logic in the structure of DNA suggests that the genetic code is inevitable. *Perspectives in Biology and Medicine* 27, no. 4:623-651, 1984.

Weinstein, R. S., J. L. Underwood, **M. S. Hutson**, and H. F. DeLuca. Bone histomorphometry in vitamin D-deficient rats infused with calcium and phosphorus. *The American Journal of Physiology* 246, no.6:E499-E505, 1984.

Iga, Y., S. R. Stella, and **A. B. Chandler**. Molecular exchange between blood and in vitro thrombi. *Haemostasis* 14:361-366, 1984.

Krauss, J. S., M. H. Jonah, C. R. Baisden, D. N. Parnell, A. E. Neely, and **P. G. Mohorn**. The microchromatographic estimation of fetal hemoglobin levels in hereditary persistence of fetal hemoglobin. *Clinical Chemistry* 30:1419, 1984.

1984, cont'd.

- Krauss, J. S.** and **M. Trinh.** Qualitative analysis of an affinity chromatographic glycated hemoglobin eluate by electrophoresis on citrate agar. *Clinical Chemistry* 30:398-399, 1984.
- Krauss, J. S.,** H. E. Fadel, **M. H. Jonah,** and **D. N. Parnell.** The minicolumn-chromatographic glycosylated hemoglobin level in a person with hemoglobin A, C, and G_{Philadelphia}. *Archives of Pathology and Laboratory Medicine* 108:530-531, 1984.
- Meloan, S. N., A. B. Chandler,** and **H. Puchtler.** On the binding of sirius red F3BA and sirius supra scarlet GG-CF by eosinophilic leucocytes. *Journal of Histotechnology* 7:20-21, 1984.
- Mills, L. R.** Review of *Modern Concepts of Gastrointestinal Histology*, ed. L. Weiss, New York: Elsevier, 1984. *Gastrointestinal Endoscopy* 31:58-59, 1984.
- Middleton, H. M., **L. R. Mills,** and M. Singh. Effect of ethanol on the uptake of pyridoxine.HCL in the rat jejunum. *The American Journal of Clinical Nutrition* 39:54-61, 1984.
- Milner, P. F.,** J. D. Leibfarth, **J. Ford, B. P. Barton,** H. E. Grenett, and F. A. Garver. Increased Hb F in sickle cell anemia is determined by a factor linked to the β^S gene from one parent. *Blood* 63:64-72, 1984.
- Kassarn, S. H., H. A. Hadi, H. E. Fadel, L. Sandez-Ramos, and **P. F. Milner.** Sickle cell induced hematuria in pregnancy. *Journal of Reproductive Medicine* 29:117-121, 1984.
- Steinberg, M. H., W. Rosenstock, M. B. Coleman, J. G. Adams, O. Platica, M. Cedeno, R. F. Rieder, J. T. Wilson, **P. Milner,** S. West, and the Cooperative Study of Sickle Cell Disease. Effects of thalassemia and microcytosis on the hematologic and vasoocclusive severity of sickle cell anemia. *Blood* 63:1353-1360, 1984.
- Puchtler, H.** Review of *History of Staining*, 3rd Edition, eds. G. Clark and F. H. Kasten, Baltimore: Williams & Wilkins, 1983. *Archives of Pathology and Laboratory Medicine* 108:679-680, 1984.

1984, cont'd.

Spurlock, B. O. "Laboratory administration: An overview." In: *Proceedings of the 42nd Annual Meeting of the Electron Microscopy Society of America*, ed. G. W. Bailey, 66–69. San Francisco: San Francisco Press, 1984.

Spurlock, B. O. "Fine structural features in tumor diagnosis." In: *Proceedings of the 42nd Annual Meeting of the Electron Microscopy Society of America*, ed. G. W. Bailey, 86–89. San Francisco: San Francisco Press, 1984.

Steele, J. C. H. Review of *The Lymphokines: Biochemistry and Biological Activity*, eds. J. W. Hadden, W. E. Stewart. Clifton, NJ: Humana Press, 1981. *Journal of the American Chemical Society* 106:3708, 1984.

Stewart, T. W., Jr. and T. R. Friberg. Idiopathic retroperitoneal fibrosis with diffuse involvement: Further evidence of systemic idiopathic fibrosis. *Southern Medical Journal* 77:1185–1187, 1984.

Stewart, T. W. and **L. R. Mills.** Adenomyoma of the stomach. *Southern Medical Journal* 77:1337–1338, 1984.



The experimental principle, then, is doubt, that philosophic doubt which leaves to the mind its freedom and initiative, whence derive the qualities most valuable for an investigator in physiology and medicine.

CLAUDE BERNARD, 1865

Waldrop, F. S., H. Puchtler, and S. N. Meloan. Fluorescent thiazole stains for amyloid without differentiation. *Journal of Histotechnology* 7:123–126, 1984.

Waldrop, F. S., H. Puchtler, and S. N. Meloan. Effects of collagen types and fixatives on one-step trichrome stains. *Journal of Histotechnology* 7:181–185, 1984.

1985

- Allsbrook, W. C.** "Pathologic features of urothelial tumors." In: *Genitourinary Oncology*, eds. D. Culp and S. Loening, 241-261. Philadelphia: Lea & Febiger, 1985.
- Allsbrook, W. C., J. D. Harmon, N. Chongchitnant,** and S. Erwin. Liposarcoma of the larynx. *Archives of Pathology and Laboratory Medicine* 109: 294-296, 1985.
- Schulte, P. A., K. Ringen, G. P. Hemstreet, E. B. Altekruze, W. H. Gullen, M. G. Patton, **W. C. Allsbrook, J. H. Crosby,** S. S. West, R. Witherington, et al. Notification and risk assessment of a cohort exposed to aromatic amines: Initial results. *Journal of Occupational Medicine* 27:115-121, 1985.
- Shaw, L. M., **R. E. Altman,** B. C. Thompson, and L. Fields. Factors affecting the binding of disopyramide to serum proteins. *Clinical Chemistry* 31:616-619, 1985.
- Baisden, C. R.** *The Office Practice Laboratory*, with contributions by: **J. S. Krauss, D. N. Parnell, J. E. Squires,** and **J. C. H. Steele.** Rockville, MD: Aspen Systems Corporation, 1985.
- Crosby, J. H.** and **W. E. Check.** Cytology of malignant melanoma. *Check Sample Program*, American Society of Clinical Pathologists, Cytopathology No. C 85-6:1-6, 1985.
- Crosby, J. H.,** B. Hager, and K. Höeg. Transthoracic fine-needle aspiration: Experience in a cancer center. *Cancer* 56:2504-2507, 1985.
- Crosby, J. H.,** K. Höeg, and B. Hager. Transthoracic fine needle aspiration of primary and metastatic sarcomas. *Diagnostic Cytopathology* 1:221-227, 1985.
- Bransome, E. D., Jr., L. B. Hendry, T. G. Muldoon, V. B. Mahesh, **M. S. Hutson,** and L. K. Campbell. Apparent stereochemical complementarity of estrogens and helical cavities between DNA base pairs: Implications for the mechanism of action of steroids. *Journal of Theoretical Biology* 112, no. 1:97-108, 1985.

1985, cont'd.

- Iga, Y., S. R. Stella, and A. B. Chandler.** Kinetics of urokinase-induced thrombolysis in a biphasic in vitro system. *Haemostasis* 15:189-197, 1985.
- Krauss, J. S. and C. R. Baisden.** Factor VIII related antigen-concanavalin A binding in plasma and serum. *Thrombosis Research* 37:477-480, 1985.
- Krauss, J. S., D. A. Hahn, M. H. Jonah, and M. Trinh.** Estimation of the highly increased concentration of fetal hemoglobin in Fanconi's anemia. *Clinical Chemistry* 31:1737-1738, 1985.
- Krauss, J. S., M. H. Jonah, C. R. Baisden, D. N. Parnell, A. E. Neely, and P. G. Mohorn.** The microchromatographic measurement of fetal hemoglobin in hemoglobin C associated conditions. *Clinical Biochemistry* 18:252-253, 1985.
- Hall, J. E., F. Cox, **J. S. Krauss, C. G. Pantazis,** and D. A. Hahn. Mycoplasma pneumonia in acute childhood leukemia. *Pediatric Pulmonology* 1:333-336, 1985.
- Larison, P., H. Fadel, J. Squires,** and C. Barnwell. Antenatal Rh isoimmunization prophylaxis: Implication for blood bank assessment. *Journal of the Medical Association of Georgia* 74:560-561, 1985.
- Fincher, R-M., M. deSilva, **S. Lobel,** and M. Spencer. AIDS-related complex in a heterosexual man seven weeks after a transfusion. *The New England Journal of Medicine* 313:1226-1227, 1985.
- Meloan, S. N. and H. Puchtler.** Von Kossa's technic: What von Kossa really wrote and a modified reaction for selective demonstration of inorganic phosphates. *Journal of Histotechnology* 8:11-13, 1985.
- Mills, L. R.** Review of *Mucosal Biopsy of the Gastrointestinal Tract*, R. Whitehead. Philadelphia: W. B. Saunders. *Gastrointestinal Endoscopy* 31:296-297, 1985.
- Mills, L. R.** and P. J. Scheuer. Hepatic sinusoidal macrophages in alcoholic liver disease. *Journal of Pathology* 147:127-132, 1985.

1985, cont'd.

- Milner, P. F., J. E. Squires, P. J. Larison, W. T. Charles, and J. S. Krauss.** Post-transfusion crises in sickle cell anemia: Role of delayed hemolytic reactions to transfusion. *Southern Medical Journal* 78: 1462-1469, 1985.
- Pantazis, C. G.** and J. Cheetham. Teratocarcinoma cells cultured in embryonic substrates show accelerated migrating behavior in vitro and increased metastatic activity. *Proceedings of the Society for Experimental Biology and Medicine* 180:203-208, 1985.
- Puchtler, H., B. P. Barton, F. S. Waldrop, S. N. Meloan, and J. L. Hobbs.** A comparative study of myosins and prekeratin in epithelial cells of methacarn-fixed tissues. *Histochemistry* 82:403-409, 1985.
- Puchtler, H.** and **S. N. Meloan.** On the chemistry of formaldehyde fixation and its effects on immunohistochemical reactions. *Histochemistry* 82:201-204, 1985.
- Puchtler, H., S. N. Meloan, and M. Spencer.** Current chemical concepts of acids and bases and their application to anionic ("acid") and cationic ("basic") dyes, *Histochemistry* 82:301-306, 1985.
- Puchtler, H., F. S. Waldrop, and S. N. Meloan.** A review of light, polarization and fluorescence microscopic methods for amyloid. *Applied Pathology* 3:5-17, 1985.
- Puchtler, H., F. S. Waldrop, S. N. Meloan, and B. P. Barton.** "Light, polarization and fluorescence microscopic demonstration of myoid structures in various types of cells and lesions." In: *Contractile Proteins in Muscle and Non-Muscle Cell Systems*, eds. E. E. Alia, N. Arena, and M. A. Russo, 599-610. New York: Praeger, 1985.
- Spurlock, B. O.** and **A. B. Chandler.** "Microthrombi in human atherogenesis: A SEM report." In: *Proceedings of the 43rd Annual Meeting of the Electron Microscopy Society of America*, ed. G. W. Bailey, 690-691. San Francisco: San Francisco Press, 1985.
- Squires, J. E., P. J. Larison, W. T. Charles, and P. F. Milner.** A delayed hemolytic transfusion reaction due to anti-Co^b. *Transfusion* 25:137-139, 1985.

1985, cont'd.

- Steele, J. C. H.** Review of *The Pathogenic Anaerobic Bacteria*, L. D. Smith and B. L. Williams. Springfield: Thomas, 1984. *ASM News* 51:246, 1985.
- Steele, J. C. H., Jr.** Review of *Processes in Pathology and Microbiology*, 2nd Edition, ed. M. J. Taussig. Oxford: Blackwell, 1984. *ASM News* 51:361, 1985.
- Steele, J. C. , Jr., B. H. Edwards,** and J. P. Rissing. In-vitro activity of BMY 28142: A new aminothiazolyl cephalosporin. *The Journal of Antimicrobial Chemotherapy* 16, no. 4:463-468, 1985.
- Stoddard, L. D.,** N. W. Stead, **M. A. Bergevin,** and R. D. Sinyard. Myeloma and generalized mesenchymal amyloidosis causing malnutrition and cardiac failure. *Pathology, Research and Practice* 180: 192-199, 1985.
- Russell, P., P. M. Bannatyne, H. J. Solomon, **L. D. Stoddard,** and M. H. N. Tattersall. Multifocal tumorigenesis in the upper female genital tract—Implications for staging and management. *International Journal of Gynecological Pathology* 4:192-210, 1985.
- Sheedlo, H. J., **F. Yaghmai,** L. Wolfe, and T. J. Sprinkle. An immunochemical investigation of 2':3'-cyclic nucleotide 3'-phosphodiesterase (CNP) in bovine cerebrum and human oligodendroglioma. *Journal of Neuroscience Research* 13:431-441, 1985.
- Watson, P. R., L. H. Brubaker, and **F. Yaghmai.** Severe central nervous system toxicity from high-dose cytarabine: Expressive aphasia occurring after the second day of treatment. *Cancer Treatment Reports* 69:313-314, 1985.

1986

- Lowell, R., B. B. Wray and **E. W. Ades.** The interleukins. *Guthrie Journal* 55: 215-220, 1986.
- Allsbrook, W. C., Jr.,** N. W. Stead, **C. G. Pantazis,** J. H. Houston, and **J. H. Crosby.** Embryonal rhabdomyosarcoma in ascitic fluid: Immunocytochemical and DNA flow cytometric study. *Archives of Pathology and Laboratory Medicine* 110:847-849, 1986.

1986, cont'd.

- Schultz, P. A., K. Ringen, G. P. Hemstreet, E. B. Alterkruse, W. H. Gullen, S. Tillet, **W. C. Allsbrook, J. H. Crosby**, R. Witherington, W. Stringer, and M. M. Brubaker. Risk factors for bladder cancer in a cohort exposed to aromatic amines. *Cancer* 58:2156-2162, 1986.
- Altman, R. E.** "Quality assurance in toxicology." In: *Selected Methods of Emergency Toxicology*, eds. C. S. Frings and W. R. Faulkner, 5-12. Washington: AACC Press, 1986.
- Bradley, R. A., J. L. Newsome, J. S. Krauss, D. A. Hahn, and C. R. Baisden.** Automated leukocyte differentials in trisomy 13. *Southern Medical Journal* 79:1187, 1986.
- Chandler, B.** Symposium on mechanisms of thrombosis and ischemic disease: Report of meeting. *Thrombosis News*, American Heart Association 12:9-17, 1986.
- Drew, P. A. and J. S. Krauss.** Identification of *Giardia lamblia* in peritoneal fluid. *Southern Medical Journal* 79:1310-1311, 1986.
- Crowley, J. R., **B. H. Edwards**, and **J. C. Mellinger**. Microorganisms in hospital acquired infections. *The Journal of Medical Technology* 3:214-217, 1986.
- Gaines, J. J., J. H. Crosby**, and M. V. Kamath. Diagnosis of thoracic splenosis by tru-cut needle biopsy. *American Review of Respiratory Disease* 133:1199-1201, 1986.
- Hendry, L. B., E. D. Bransome, Jr., A. F. Lehner, T. G. Muldoon, and **M. S. Hutson**. The stereochemical complementarity of DNA and reproductive steroid hormones correlates with biological activity. *The Journal of Steroid Biochemistry* 24, no. 4:843-852, 1986.
- Key, R. D. and R. N. Rao.** Leiomyomatous hemangiomas of the liver mimicking primary leiomyomas. *Archives of Pathology and Laboratory Medicine* 110:658-659, 1986.

1986, cont'd.

- Krauss, J. S., P. A. Drew, M. H. Jonah, M. Trinh, S. Shell, L. Black, and C. R. Baisden.** Densitometry and microchromatography compared for the determination of the hemoglobin C and A₂ proportion in hemoglobin C and hemoglobin SC disease and in hemoglobin C trait. *Clinical Chemistry* 32:860-862, 1986.
- Fadel, H.E. and **J. S. Krauss.** Indirect antiglobulin test and anti-D prophylaxis in hereditary persistence of fetal hemoglobin. *Obstetrics and Gynecology* 67, no. 3, Supplement:13S-14S, 1986.
- Meloan, S. N. and H. Puchtler.** Sulfonic versus sulfinic acid formula of aldehyde-Schiff compounds. *The Journal of Histotechnology* 9:31-33, 1986.
- Meloan, S. N. and H. Puchtler.** On the structure and chemistry of leucofuchsin and Schiff's reagent. *The Journal of Histotechnology* 9:119-122, 1986.
- Mills, L. R.** Review of *Precancerous Lesions of the Gastrointestinal Tract: A Histological Classification*, B. C. Morson, J. R. Jass, and L. H. Sobin. London: Baillière Tindall, 1985. *Gastrointestinal Endoscopy* 32:65-66, 1986.
- Milner, P. F.** and E. W. McCarty, Jr. "Treatment of vaso-occlusive events in sickle cell anemia with pentoxifylline (Trental®)." In: *Approaches to the Therapy of Sickle Cell Anaemia*, eds. Y. Beuzard, S. Charache, and F. Galacteros, Volume 141, 379-382. Paris: Les Editions INSERM, 1986.
- Milner, P. F., G. J. Garbutt, L. V. Nolan-Davis, F. Jonah, L. B. Wilson, and J. T. Wilson.** The effect of Hb F and α -thalassemia on the red cell indices in sickle cell anemia. *American Journal of Hematology* 21:383-395, 1986.
- Friberg, T. R., C. M. Young, and **P. F. Milner.** Incidence of ocular abnormalities in patients with sickle hemoglobinopathies. *Annals of Ophthalmology* 18:150-153, 1986.

1986, cont'd.

- El Gammal, T., R. J. Adams, F. T. Nichols, V. McKie, **P. Milner**, K. McKie, and B. S. Brooks. MR and CT investigation of cerebrovascular disease in sickle cell patients. *AJNR, American Journal of Neuroradiology* 7:1043-1049, 1986.
- Adams, R. J., F. T. Nichols, P. Hartlage, V. McKie, K. McKie, **P. Milner**, and T. El Gammal. Stroke in sickle cell disease. *Journal of the Medical Association of Georgia* 75:271-274, 1986.
- Turner, W. A., D. G. Gallup, O. E. Talledo, **L. B. Otken, Jr.**, and T. H. Guthrie. Neuroendocrine carcinoma of the uterine cervix complicated by pregnancy: Case report and review of the literature. *Obstetrics and Gynecology* 67, Supplement 3:80s-83s, 1986.
- Durante, B., **C. Pantazis**, **O. Melhus**, S. Erwin, J. D. Harmon, and E. S. Porubsky. Staining of surgical specimens with toluidine blue prior to frozen section examination. *The Laryngoscope* 96:575-577, 1986.
- Puchtler, H.**, **S. N. Meloan**, and **F. S. Waldrop**. Application of current chemical concepts to metal-hematein and brazilein stains. *Histochemistry* 85:353-364, 1986.
- Bhagavan, B. S., R. E. Slavin, J. Goldberg, and **R. N. Rao**. Ectopic gastrinoma and Zollinger-Ellison syndrome. *Human Pathology* 17:584-592, 1986.
- Brown, R., F. J. Tedesco, R. T. Assad, and **R. N. Rao**. Yersinia colitis masquerading as pseudomembranous colitis. *Digestive Diseases and Sciences* 31:548-551, 1986.
- Karow, A. M., M. McDonald, T. Dendle, and **R. Rao**. Functional preservation of the mammalian kidney. VII. Autologous transplantation of dog kidneys after treatment with dimethylsulfoxide. *Transplantation* 41:669-674, 1986.
- Crowley, J., **G. Rinker**, **A. E. Neely**, and A. S. Anderson. Situational leadership for the laboratory. *The Journal of Medical Technology* 3:303-306, 1986.

1986, cont'd.

- Gomez, R. L., J. W. Griffin, Jr., and **J. E. Squires**. Prolonged relief of intractable pruritus in primary sclerosing cholangitis by plasmapheresis. *Journal of Clinical Gastroenterology* 8:301-303, 1986.
- Akly, T. S., J. T. DiPiro, **J. C. H. Steele**, and G. A. Kemp. Growth of four microorganisms in polyethylene glycol-electrolyte lavage solution. *American Journal of Hospital Pharmacy* 43:3013-3016, 1986.
- Hill, J. A., O. E. Talledo, and **J. C. H. Steele**. Quantitative transcervical uterine cultures in asymptomatic women using an intrauterine contraceptive device. *Obstetrics and Gynecology* 68:700-704, 1986.
- Steele, J. C. H., M. T. Speidel**, and **A. B. Chandler**. The effect of hyperlipoproteinemia on thrombosis: In vitro studies using purified lipoproteins from normolipemic donors. *Thrombosis Research* 43:325-334, 1986.
- Stoddard, L. D.** Letter. (Untitled letter regarding cervical carcinogenesis.) *Pathology, Research and Practice* 181:635-636, 1986.
- Natrajan, P. K., R. B. Greenblatt, and **L. D. Stoddard**. Traitement des atypies endometriales chez des femmes jeunes presentant des cycles anovulatoires. *Gynecologie* 37:41-44, 1986.
- Besson, W. T., III, M. L. Kirby, L. H. S. Van Mierop, and **J. R. Teabeaut, II**. Effects of the size of lesions of the cardiac neural crest at various embryonic ages on incidence and type of cardiac defects. *Circulation* 73:360-364, 1986.

1987

- Ades, E. W., C. R. McKemie, S. A. Wright, N. W. Peacocke, C. G. Pantazis**, and W. L. Lockhart. Chemotherapy subsequent to recombinant interleukin 2 immunotherapy: Protocol for enhanced tumoricidal activity. *Natural Immunity and Cell Growth Regulation* 6:260-268, 1987.
- Lovell, R., B. B. Wray, and **E. W. Ades**. Lymphocyte-derived and recombinant IL-2 in man. *Guthrie Journal* 56:165-174, 1987.

1987, cont'd.

Sprinkle, T. J., J. F. Agee, R. B. Tippins, **C. R. Chamberlain**, G. G. Faguet, and G. H. DeVries. Monoclonal antibody production to human and bovine 2': 3'-cyclic nucleotide 3'-phosphodiesterase (CNPase): High-specificity recognition in whole brain acetone powders and conservation of sequence between CNP1 and CNP2. *Brain Research* 426:349-357, 1987.

Castillo, R. A., L. D. Devoe, **D. G. Falls**, G. B. Holzman, H. A. Hadi, and H. E. Fadel. Pleural effusions and pulmonary hypoplasia. *American Journal of Obstetrics and Gynecology* 157:1252-1255, 1987.

Gaines, J. J. Ochronotic arthropathy: A comparative scanning electron microscopic and light microscopic study of the synovium in ochronosis. *American Journal of Clinical Pathology* 87:762-765, 1987.

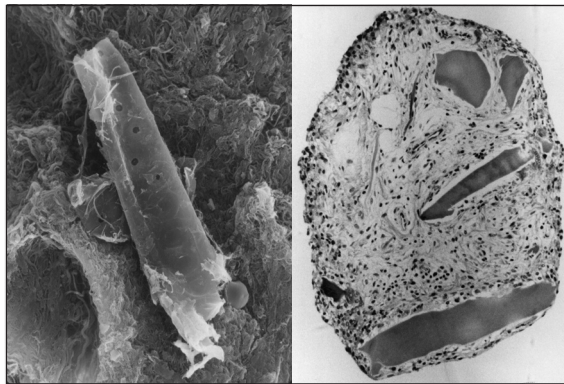

FIG. 5 (*left*). Torn fragment of synovium with embedded shards of cartilage. Scanning electron microscopy.

FIG. 6 (*right*). Synovium with shards of ochronotic cartilage. Hematoxylin and eosin.

Gaines, J. J. and G. M. Pai. Cardiovascular ochronosis. *Archives of Pathology and Laboratory Medicine* 113:991-994, 1987.

Gaines, J. J., G. D. Tom, and **N. K. Khankhanian.** An ultrastructural and light microscopic study of the synovium in ochronotic arthropathy. *Human Pathology* 18:1160-1164, 1987.

1987, cont'd.

- Boehner, J. F., D. G. Gallup, O. E. Talledo, **J. C. Giles**, and **L. B. Otken, Jr.** Solid ovarian teratoma with neuroglial metastases to periaortic lymph nodes and omentum. *Southern Medical Journal* 80:649-652, 1987.
- Weinstein, R. S. and **M. S. Hutson**. Decreased trabecular width and increased trabecular spacing contribute to bone loss with aging. *Bone* 8, no. 3:137-142, 1987.
- Krauss, J. S.**, D. A. Hahn, D. F. Harper, **S. A. Shell**, and **C. R. Baisden**. The affinity glycated hemoglobin in a family with hereditary spherocytosis and in other nonhemoglobinopathic hemolytic anemias. *Annals of Clinical and Laboratory Science* 17:331-338, 1987.
- Maloney, M. J., M. F. Guill, B. B. Wray, **S. A. Lobel**, and W. Ebbeling. Pediatric acquired immunodeficiency syndrome with panhypogammaglobulinemia. *The Journal of Pediatrics* 110:266-267, 1987.
- Lane, T. W., R. Meriwether, F. V. Crout, J. N. MacCormack, L. Makowka, **S. A. Lobel**, P. A. Bowen, R. J. Caruana, and AIDS Program, CDC. Human immunodeficiency virus infection transmitted from an organ donor screened for HIV-antibody. *Morbidity and Mortality Weekly Report* 36:306-307, 1987.
- Meloan, S. N.** and **H. Puchtler**. "Harris hematoxylin," What Harris really wrote and mechanism of hemalum stains. *The Journal of Histochemistry* 10:257-261, 1987.
- Meloan, S. N.** and **H. Puchtler**. On the structure and chemistry of leucofuchsin and Schiff's reagent. *The Histochemical Journal* (Switzerland) 6:17-24, 1987. (Reprinted from *The Journal of Histochemistry*, 1986.)
- Meloan, S. N.** and **H. Puchtler**. Uber Struktur und chemie des leucofuchsin und des Schiff reagens. *The Histochemical Journal* (Switzerland) 6:27-31, 1987.
- Meloan, S. N.** and **H. Puchtler**. Sur la structure et la chimie de la leucofuchsin et du reactif de Schiff. *The Histochemical Journal* (Switzerland) 6:32-36, 1987.

1987, cont'd.

- Mills, L. R.** Review of *Adenomas and Adenomas Containing Carcinoma of the Large Bowel: Advances in Diagnosis and Therapy*, C. M. Fenoglio-Preiser and F. P. Rossini. New York: Raven Press, 1985. *Gastrointestinal Endoscopy* 33:407, 1987.
- Brinson, R. R., B. M. Schuman, **L. R. Mills**, S. Thigpen, and S. Freedman. Multiple squamous papillomas of the esophagus associated with Goltz syndrome. *The American Journal of Gastroenterology* 82:1177-1179, 1987.
- Milner, P. F.** and **J. E. Squires**. "Post-transfusion crises in sickle cell anemia." In: *Pathophysiological Aspects of Sickle Cell Vaso-Occlusion*, ed. R. L. Nagel, 351-359. New York: Alan R. Liss, 1987.
- Pantazis, C. G.** and E. F. Howard. Metastasis stimulating activity in the mouse uterus. *Biological Reproduction* 36:701-708, 1987.
- Pantazis, C. G., W. C. Allsbrook, E. W. Ades, J. Houston,** and L. H. Brubaker. Acute megakaryocytic leukemia: Cytometric analysis of DNA content at diagnosis and during the course of therapy. *Cancer* 60:2443-2447, 1987.
- Lockhart, W. L., **N. W. Peacocke,** and **E. W. Ades**. In vivo effects of r-IL-2 pretreatment on chemotherapeutically induced in vivo natural cytolytic hyporesponsiveness. *Immunopharmacology and Immunotoxicology* 9:177-193, 1987.
- Lockhart, W. L., C. R. McKemie, S. A. Wright, **N. W. Peacocke, C. G. Pantazis,** and **E. W. Ades**. An immunochemotherapy protocol for enhanced tumoricidal activity: In vivo treatment with IL-2 prior to chemotherapy. *Journal of Clinical and Laboratory Immunology* 24:101-103, 1987.
- Pierce, V. E., D. A. Rives, J. F. Sisley,** and **W. C. Allsbrook**. Estradiol and progesterone receptors in a case of fibromatosis of the breast. *Archives of Pathology and Laboratory Medicine* 111:870-872, 1987.
- Puchtler, H.** and **S. N. Meloan**. On the history of brazilin and hematoxylin. *Georgia Journal of Science* 45:7-14, 1987.

1987, cont'd.

Crowell, W. A., D. R. Finco, C. A. Rawlings, J. A. Barsanti, and **R. N. Rao**. Lesions in dogs following renal transplantation and immunosuppression. *VET Pathology* 24:124-128, 1987.

McKee, D. F., **R. N. Rao**, D. C. Elliott, J. D. Harmon, and E. S. Porubsky. Simultaneous mucoepidermoid carcinoma and Paget's disease of the maxillary sinus. *Otolaryngology—Head and Neck Surgery* 97, no. 3:339-340, 1987.

Speidel, M. T., M. Suzuki, and C. G. Pantazis. Identification of low molecular weight polypeptide of pregnant bovine uterine origin (LMW-UDF): Influence on the coagulation system in vitro. Part I. *Thrombosis Research* 46:77-87, 1987.

Spurlock, B. O. and A. B. Chandler. Adherent platelets and surface microthrombi of the human aorta and left coronary artery: A scanning electron microscopy feasibility study. *Scanning Microscopy* 1:1359-1365, 1987.

Steele, J. C. H., B. H. Edwards, and J. P. Rissing. In vitro activity of BMY 28100, a new oral cephalosporin. *European Journal of Clinical Microbiology* 6:111-113, 1987.

DiPiro, J. T. and **J. C. H. Steele**. Rational formulary selection of antimicrobials. *American Journal of Hospital Pharmacy* 44:74, 1987.

Stoddard, L. D. Massive ovarian edema. *Pathology, Research and Practice* 182:127-128, 1987.

Sethi, K. D., F. T. Nichols, and **F. Yaghmai**. Generalized chorea due to basal ganglia lacunar infarcts. *Movement Disorders* 2:61-66, 1987.

1988

Ades, E. W., N. W. Peacocke, and H. Sabio. Lymphokine-activated killer cell lysis of human neuroblastoma cells: A model for purging tumor cells from bone marrow. *Clinical Immunology and Immunopathology* 46:150-156, 1988.

1988, cont'd.

- Nasr S., H. Sabio, and **E. W. Ades**. Autologous bone marrow purging by lymphokine-activated killer cells: Rationale and prospects. *Pathology and Immunopathology Research* 7:477-482, 1988.
- Caruana, R. J., **R. E. Altman**, B. Fowler, B. Blansit, B. A. Chaudhary, and R. S. Weinstein. Correlates of amylase and lipase levels in chronic dialysis patients. *International Journal of Artificial Organs* 11:454-458, 1988.
- Guill, M. F., A. W. Pruitt, **R. E. Altman**, T. E. Lawless, D. A. Brown, R. H. Durant, and R. H. Bottini. Clinical and pharmacokinetic evaluation of a sustained release liquid theophylline preparation. *The Journal of Allergy and Clinical Immunology* 82:281-286, 1988.
- McGowan, J. D., **R. E. Altman**, and W. P. Kanto. Neonatal withdrawal symptoms after chronic maternal ingestion of caffeine. *Southern Medical Journal* 81:1092-1094, 1988.
- Bills, J. K., **C. R. Baisden**, and J. R. Crowley. Office laboratory consultant: Factors to consider. *Clinical Laboratory Science* 1:36-39, 1988.
- Caruana, R. J., G. L. Zumbro, **R. G. Hoff**, **R. N. Rao**, and **S. A. Daspit**. Successful cardiac transplantation across an ABO blood group barrier. *Transplantation* 46:472-474, 1988.
- Kutt, S. M., **P. J. Larison**, and C. A. Lewis. Evaluation of a microplate test system for blood banks. *American Clinical Products* 7:8-11, 1988.
- Kutt, S. M., **P. J. Larison**, and G. R. West. *ABO Blood Group System: Principle and Testing Procedure*. (videotape) Augusta, GA: Academic Publishing Services, Medical College of Georgia and Philadelphia: F. A. Davis, 1988.
- Bowen, P. A., **S. A. Lobel**, R. J. Caruana, M. S. Leffell, M. A. House, J. P. Rissing, and A. L. Humphries. Transmission of human immunodeficiency virus (HIV) by transplantation: Clinical aspects and time course analysis of viral antigenemia and antibody production. *Annals of Internal Medicine* 108:46-48, 1988.

1988, cont'd.

- Stafford, C. T., **S. A. Lobel**, B. C. Fruge, J. E. Moffitt, **R. G. Hoff**, and H. E. Fadel. Anaphylaxis to human serum albumin. *Annals of Allergy* 61, no. 2:85–88, 1988.
- Brubaker, L. H., **O. Melhus**, **C. G. Pantazis**, **W. C. Allsbrook**, **J. Beck**, and **J. Martinez**. Flow cytometry shows recurrent aneuploid clone after remission in megakaryocytic leukemia. *The American Journal of the Medical Sciences* 296:327–331, 1988.
- Meloan, S. N.** and **H. Puchtler**. On the chemistry of phosphotungstic acid-hematein: Development of a rapidly ripening PTAH solution. *The Journal of Histotechnology* 11:153–157, 1988.
- Mills, L. R.**, D. Mwakyusa, and **P. F. Milner**. Histopathologic features of liver biopsy specimens in sickle cell disease. *Archives of Pathology and Laboratory Medicine* 112:290–294, 1988.
- Mills, L. R.** Review of *Hepatocellular Carcinoma: An Atlas of its Pathology*, T. Nakashima and M. Kojiro, Tokyo: Springer-Verlag, 1987. *Gastrointestinal Endoscopy* 34:81, 1988.
- Mills, L. R.** Review of *Pathology of the Liver*, R. N. MacSween, P. J. Scheuer, and P. P. Anthony, Edinburgh: Churchill Livingstone, 1987. *Gastrointestinal Endoscopy* 34:164–165, 1988.
- Brinson, R. R., W. D. Curtis, B. M. Schuman, and **L. R. Mills**. Recovery from hepatic vein thrombosis (Budd–Chiari syndrome) complicating ulcerative colitis. *Digestive Diseases Sciences* 33:1615–1620, 1988.
- Adams, R. J., F. T. Nichols, V. McKie, K. McKie, **P. Milner**, and T. E. Gammal. Cerebral infarction in sickle cell anemia: Mechanism based on CT and MRI. *Neurology* 38:1012–1017, 1988.
- Pantazis, C. G.**, V. C. McKie, H. Sabio, P. C. Davis, and **W. C. Allsbrook**. Down's syndrome and acute myelofibrosis: Time-study of DNA content during the progression to leukemia-like marrow. *Cancer* 61:2239–2243, 1988.

1988, cont'd.

- Bowles, A. P., Jr., **C. G. Pantazis**, M. B. Allen, Jr., **J. Martinez**, and **W. C. Allsbrook**. Ganglioglioma, A malignant tumor? Correlation with flow deoxyribonucleic acid cytometric analysis. *Neurosurgery* 23:376-381, 1988.
- Moffitt J. E., M. F. Guill, B. B. Wray, D. A. Brown, **N. W. Peacocke**, and **E. W. Ades**. Effect of interleukin-2 and mitogen on in vitro immunoglobulin production by peripheral blood lymphocytes from patients with selective IgM deficiency. *Annals of Allergy* 61:424-427, 1988.
- Pierce, V. E., C. G. Pantazis**, and **E. W. Ades**. Examination of differentiation, proliferation, and distribution of lymphoid cells in mice by immunohistochemical analysis post in vivo administration of recombinant interleukin-II. *Journal of Clinical and Laboratory Immunology* 25:47-52, 1988.
- Puchtler, H.** and **S. N. Meloan**. Sodium iodate and Harris hemalum. *The Journal of Histotechnology* 11:293, 1988.
- Puchtler, H., S. N. Meloan**, and **F. S. Waldrop**. Are picro-dye reactions for collagens quantitative? Chemical and histochemical consideration. *Histochemistry* 88:243-256, 1988.
- Faguet, G. B., **K. L. Satya-Prakash**, and J. F. Agee. Cytochemical, cytogenetic, immunological and tumorigenic characterization of two hairy cell lines. *Blood* 71:422-429, 1988.
- Catrasvas, J. D., S. E. Burch, **B. O. Spurlock**, and **L. R. Mills**. Early effects of ionizing radiation on pulmonary endothelial angiotensin-converting enzyme and 5'-nucleotidase, in vivo. *Toxicology and Applied Pharmacology* 94:342-355, 1988.
- Brubaker, L. H., **J. C. H. Steele, Jr.** and J. P. Rissing. Cure of Curvularia pneumonia by amphotericin B in a patient with megakaryocytic leukemia. *Archives of Pathology and Laboratory Medicine* 112:1178-1179, 1988.

1988, cont'd.

Fincher, R-M. E., J. F. Fisher, A. A. Padhye, L. Ajello, and **J. C. H. Steele, Jr.** Subcutaneous phaeohyphomycotic abscess caused by *Phialophora parasitica* in renal allograft recipient. *Journal of Medical and Veterinary Mycology* 26:311-314, 1988.

Hudson, V., F. Cox, L. Taylor, M. Guill, B. Wray, and **J. Steele.** Pulmonary clofazimine crystals in a child with acquired immunodeficiency syndrome and disseminated *Mycobacterium avium*-intracellulare infection. *The Pediatric Infectious Disease Journal* 1:880-882, 1988.

Stoddard, L. D. "Minimal endometrial carcinoma." In: *Recent Results in Cancer Research*, eds. E. Grundmann and L. Beck, Volume 106, 28-38, Berlin-Heidelberg: Springer-Verlag, 1988.

Stoddard, L. D. Review of *Histopathologie der Mammatumoren, Licht- und Elektronenmikroskopischer Atlas*, H-E. Stegner. Stuttgart: Enke, 1986. *Pathology, Research and Practice* 183:812-813, 1988.

Waters-Peacocke N., B. B. Wray, and E. W. Ades. A prospective study: Evaluation of the antibody-dependent cell-mediated cytotoxicity assay in chronic active Epstein-Barr syndrome. *Journal of Clinical and Laboratory Immunology* 27:11-12, 1988.



Preconceived ideas are like searchlights which illuminate the path of the experimenter and serve as a guide to interrogate nature. They become a danger only if transformed into fixed ideas.

LOUIS PASTEUR, c. 1880

1989

Abdelatif, O. M. A., N. K. Khankhanian, J. H. Crosby, C. R. Chamberlain, Jr., M. M. Seigler, and G. D. Tom. Malignant fibrous histiocytoma and malignant melanoma: The role of immunohistochemistry and electron microscopy in the differential diagnosis. *Modern Pathology* 2:477-485, 1989.

1989, cont'd.

- Moffitt J. E., M. F. Guill, M. S. Leffell, **E. W. Ades**, C. L. Burek, **S. A. Lobel**, and W. H. Hoffman. Type I diabetes in an adolescent with common variable immunodeficiency. *The Journal of Allergy and Clinical Immunology* 84:191-196, 1989.
- Baisden, C. R.** Laboratory safety. Part IV. Emergency, fire, and electrical safety. *The Learning Laboratorian Series*, Medical College of Georgia 1, no. 4:29-33, 1989.
- Baisden, C. R., D. L. Booker**, and **R. D. Wright**. The absorption of ultraviolet light by cell nuclei: A technique for identifying neoplastic change. *American Journal of Clinical Pathology* 92:659-661, 1989.
- DeLaurier, G. A., R. M. Cannon, R. H. Johnson, J. F. Sisley, **C. R. Baisden**, and A. R. Mansberger. Increased peritoneal fluid lactic acid values and progressive bowel strangulation in dogs. *American Journal of Surgery* 158:32-35, 1989.
- Chandler, A. B.** "An overview of thrombosis and platelet involvement in the development of the human atherosclerotic plaque." In: *Pathobiology of the Human Atherosclerotic Plaque*, eds. S. Glagov, W. P. Newman, III, and S. A. Schaffer, 359-377. New York: Springer-Verlag, 1989.
- Chandler, F. W.** and R. M. Selik. "Epidemiology of AIDS and its opportunistic infections." In: *Proceedings of the 3rd Symposium on Topics in Mycology: Mycoses in AIDS Patients*, 29-32. Paris: ISHAM and Janssen Research Foundation, 1989.
- Anandi, V., T. J. John, A. Walter, J. C. Shastry, M. K. Lalitha, A. A. Padhye, L. Ajello, and **F. W. Chandler**. Cerebral phaeohyphomycosis caused by *Chaetomium globosum* in a renal transplant recipient. *Journal of Clinical Microbiology* 27:2226-2229, 1989.
- Abele, D. C., K. H. Anders, and **F. W. Chandler**. Benign lymphocytic infiltration (Jessner-Kanof): Another manifestation of borreliosis? *Journal of the American Academy of Dermatology* 21:795-797, 1989.

1989, cont'd.

- Crosby, J. H., M. H. O'Quinn, J. C. H. Steele, and R. N. Rao.** Fine-needle aspiration of subcutaneous phaeohyphomycosis caused by *Wangiella dermatidis*. *Diagnostic Cytopathology* 5:293-297, 1989.
- Crosby, J. H., A. B. Bryan, D. G. Gallup, and O. E. Talledo.** Fine-needle aspiration of inguinal lymph nodes in gynecologic practice. *Obstetrics and Gynecology* 73:281-284, 1989.
- Drew, P. A. and J. S. Krauss.** The identification of *Giardia lamblia* in peritoneal fluid of trauma patients. *Acta Cytologica* 33:283-284, 1989.
- Fink, S. M., D. E. Bockman, C. G. Howell, **D. G. Falls**, and W. P. Kanto, Jr. Bypass circuits as the source of thromboemboli during extracorporeal membrane oxygenation. *The Journal of Pediatrics* 115:621-624, 1989.
- Gable, D. S. and L. D. Stoddard.** Acute bacterial aortitis in an aorto-esophageal fistula: A fatal complication of untreated esophageal carcinoma. *Pathology, Research and Practice* 184:318-324, 1989.
- Gallup, D. G., **D. S. Gable**, O. E. Talledo, and **L. B. Otken, Jr.** A clinical-pathologic study of mixed müllerian tumors of the uterus over a 16-year period: The Medical College of Georgia experience. *American Journal of Obstetrics and Gynecology* 161:533-538, 1989.
- Gaines, J. J.** The pathology of alkaptonuric ochronosis. *Human Pathology* 20, no. 1:40-46, 1989; Erratum. *Human Pathology* 20, no. 5:500, 1989.
- Shaikh, A. H., **W. H. Goodhue, Jr., V. J. Simon**, and G. R. West. Quality assurance. *The Learning Laboratorian Series*, Medical College of Georgia 1, no. 3:1-51, 1989.
- Mishima, N., J. G. Gilman, **L. O. Huey**, and **P. F. Milner.** "A γ Globin gene with G γ -like promoter in a Benin sickle cell anemia haplotype associated with elevated fetal hemoglobin." In: *Hemoglobin Switching*. Part B. "Cellular and molecular mechanisms," eds. G. Stamatoyannopoulos and A. W. Nienhuis, 403-408. New York: Alan R. Liss, 1989.

1989, cont'd.

- Krauss, J. S., R. K. Dover, and N. K. Khankhanian.** Biochemical values, complement levels and hemostatic data in septic leukoerythroblastosis. *Annals of Clinical and Laboratory Science* 19:422-428, 1989.
- Krauss, J. S., R. K. Dover, N. K. Khankhanian, and G. D. Tom.** Granulocytic fragments in sepsis. *Modern Pathology* 2:301-305, 1989.
- Krauss, J. S., C. G. Pantazis, B. O. Spurlock, L. M. Price, and A. E. Neely.** The vacuolated glycogen-laden leukemic lymphocytes of a T-cell lymphoproliferative disorder. *Archives of Pathology and Laboratory Medicine* 113:937-940, 1989; and Audiovisual. Society for Hematopathology, 1989.
- Krauss, J. S. and N. K. Khankhanian.** HPLC determination of hemoglobin A_{1C} in the presence of the fast hemoglobin I-Philadelphia. *Clinical Chemistry* 35:494-495, 1989.
- Fadel, H. E. and **J. S. Krauss.** Factor VII deficiency in pregnancy. *Obstetrics and Gynecology* 73:453-454, 1989.
- Perrick, D., B. B. Wray, M. F. Guill, M. S. Leffell, and **S. A. Lobel.** Use of transfer factor in a pediatric AIDS patient with disseminated Mycobacterium avium intracellulare. *Annals of Allergy* 62, no. 5:437-440, 1989.
- King, L. A., O. E. Talledo, D. G. Gallup, **O. Melhus, and L. B. Otken, Jr.** Adenoid cystic carcinoma of the cervix in women under age 40. *Gynecologic Oncology* 32:26-30, 1989.
- Mills, L. R.** Review of *Color Atlas of Gastrointestinal Pathology*, B. C. Morson, London: Harvey Miler, 1988. *Gastrointestinal Endoscopy* 35:141, 1989.
- Mills, L. R., B. M. Schuman, R. T. Assad, B. O. Spurlock, and P. A. Drew.** Scanning electron microscopy of dysplastic Barrett's epithelium. *Modern Pathology* 2:112-116, 1989.
- Milner, P. F.** "Sickle cell disease." In: *Conn's Current Therapy 1989*, ed. R. E. Rakel, Philadelphia: W. B. Saunders, 316-320, 1989.

1989, cont'd.

- Gilman, J. G. and **P. F. Milner**. Genetic determinant for increased fetal hemoglobin linked to the Benin haplotype in some sickle cell anemia patients. *Annals of the New York Academy of Sciences* 565:385-388, 1989.
- Samuels, V. R., J. M. Barrett, D. E. Bockman, **C. G. Pantazis**, and M. B. Allen. Immunocytochemical study of transforming growth factor expression in benign and malignant gliomas. *The American Journal of Pathology* 134:895-902, 1989.
- Odom, L. D., J. M. Barrett, **C. G. Pantazis**, **L. D. Stoddard** and P. G. McDonough. Immunocytochemical study of ras and myc proto-oncogene polypeptide expression in the human menstrual cycle. *American Journal of Obstetrics and Gynecology* 161:1663-1668, 1989.
- Puchtler, H., A. L. McGowan**, and **S. N. Meloan**. Why do some stains fade? Part I. History, fastness ratings, light absorption, and fluorochromes. *The Journal of Histotechnology* 12:57-61, 1989.
- Puchtler, H., A. L. McGowan**, and **S. N. Meloan**. Why do some stains fade? Part II. Effects of dye structure, molecular orbital systems, metals, substrates, moisture and chemical reactions. *The Journal of Histotechnology* 12:129-134, 1989.
- Rao, R. N., P. N. Fallman, D. G. Falls** and **S. N. Meloan**. A comparative study of PAS-phosphotungstic acid diamine supra blue FGL and immunological reactions for type I collagen. *Histochemistry* 91:283-289, 1989.
- Rinker, G., R. B. Morgan**, and H. L. Anderson, Jr. Complying with PTSM (plant, technology, and safety management) standards: A case study. *Health Facilities Management*. 2:23-26, 1989.
- Rinker, G.** Laboratory safety. Part I. The safety management program organization. *The Learning Laboratorian Series*, Medical College of Georgia 1, no. 4:1-5, 1989.
- Rinker, G.** Laboratory safety. Part V. Waste management. *The Learning Laboratorian Series*, Medical College of Georgia 1, no. 4:35-38, 1989.

1989, cont'd.

- Castillo, R. A., R. A. Ray, and **F. Yaghamai**. Central pontine myelinolysis and pregnancy. *Obstetrics and Gynecology* 73:459-461, 1989.
- Cohen, M. J., L. R. Campbell, and **F. Yaghamai**. Neuropathological abnormalities in developmental dysphasia. *Annals of Neurology* 25, no. 6:567-570, 1989.

1990

- Abdelatif, O. M., F. W. Chandler, C. G. Pantazis, and B. S. McGuire.** Enhanced expression of c-myc and H-ras oncogenes in Letterer-Siwe Disease: A sequential study using colorimetric in situ hybridization. *Archives of Pathology and Laboratory Medicine* 114:1254-1260, 1990.
- Wakui, S., M. Furusato, M. Tanaka, **W. C. Allsbrook**, Y. Kano, and S. Ushigome. Endothelium and pericyte interdigitation: Pathway for epidermal growth factor? *Microvascular Research* 40, no. 2:285-291, 1990.
- Peters, H. J. and **A. B. Chandler**. "Quality control and assurance of the autopsy." In: *Autopsy Performance and Reporting*, ed. G. M. Hutchins, 201-207. Northfield, IL: College of American Pathologists, 1990.
- Peters, H. J. and **A. B. Chandler**. "Reimbursement." In: *Autopsy Performance and Reporting*, ed. G. M. Hutchins, 209-211. Northfield, IL: College of American Pathologists, 1990.
- Chandler, F. W.** "Epidemiology of AIDS and its opportunistic diseases." In: *Mycoses in AIDS Patients*, eds. H. Van den Bossche, D. W. R. Mackenzie, G. Cauwenbergh, et al., 3-12. New York: Plenum Press, 1990.
- Chandler, F. W.** *Histopathologic Diagnosis of Mycotic Diseases*. Part 2. (audiovisual) Chicago: American Society of Clinical Pathologists, 1990.
- Chandler, F. W.** and J. C. Watts. "Mycotic, actinomycotic and algal infections." In: *Anderson's Pathology*, 9th Edition, ed. J. M. Kissane, Volume 1, 391-432. St. Louis: C.V. Mosby, 1990.

1990, cont'd.

- Abele, D. C., R. B. Bedingfield, and **F. W. Chandler**. Progressive facial hemiatrophy (Parry-Romberg syndrome) and borreliosis. *Journal of the American Academy of Dermatology* 22:531-533, 1990.
- Greene, C. E. and **F. W. Chandler**. "Candidiasis," 723-727; "Trichosporonosis," 728-730; "Pneumocystosis," 854-861. In: *Infectious Diseases of Domestic Animals*, ed. C. E. Greene, Orlando: W. B. Saunders, 1990.
- Watts, J. C. and **F. W. Chandler**. Adiaspiromycosis: An uncommon disease caused by an unusual pathogen. *Chest* 97:1030-1031, 1990.
- Crosby, J. H.** and S. G. Boisvert. Transthoracic fine-needle aspiration of infectious diseases. *Check Sample Program*, American Society of Clinical Pathologists, Cytopathology No. C90-8:1-6, 1990.
- Fisher, J. F., M. Ganapathy, **B. H. Edwards**, and C. L. Newman. Utility of Gram's and Giemsa stains in the diagnosis of pulmonary tuberculosis. *American Review of Respiratory Diseases* 141:511-513, 1990.
- Smitherman, M. H., L. E. Morris, B. K. Chang, **N. K. Khankhanian**, and D. B. Dunlap. Rectal small cell cancer in an HIV-positive man. *The American Journal of Medicine* 89:239-240, 1990.
- Caruana, R. J., **S. A. Lobel**, M. S. Leffell, H. Campbell, and P. L. Cheek. Tumor necrosis factor, interleukin-1 and beta 2-microglobulin levels in chronic hemodialysis patients. *The International Journal of Artificial Organs* 13, no. 12:794-798, 1990.
- Martinez, J. E., J. R. Beck, W. C. Allsbrook, Jr.** and **C. G. Pantazis**. Flow cytometric DNA analysis. *Clinical Laboratory Science* 3, no. 3:180-183, 1990.
- Hodge, L. D., **J. E. Martinez, W. C. Allsbrook, C. G. Patanzis**, and D. A. Welter. Intermediate structures in nuclear morphogenesis following metaphase from HeLaS3 can be isolated and temporally grouped. *Chromosoma* 99:169-182, 1990.

1990, cont'd.

- Adams, R. J., F. T. Nichols, R. Aaslid, V. C. McKie, K. McKie, E. Carl, S. Stephens, W. O. Thompsin, **P. Milner**, and R. Figueroa. Cerebral vessel stenosis in sickle cell disease: Criteria for detection by transcranial Doppler. *The American Journal of Pediatric Hematology/Oncology* 12:277-282, 1990.
- Powars, D., R. J. Adams, F. T. Nichols, **P. Milner**, S. Charache, and S. Sarnaik. Delayed intracranial hemorrhage following cerebral infarction in sickle cell anemia. *Journal of the Association for Academic Minority Physicians* 1:79-82, 1990.
- Sklar, A. H., H. Campbell, R. J. Caruana, B. O. Lightfoot, J. G. Gaier, and **P. Milner**. A population study of renal function in sickle cell anemia. *The International Journal of Artificial Organs* 13:231-236, 1990.
- Mobley, R. C., R. E. Altman, and R. M. Duvall**. Evaluation of a rapid method for measuring theophylline in a clinical setting. *The Journal of Family Practice* 30, no. 6:665-669, 1990.
- Bowles, A. P., Jr., **C. G. Pantazis**, and **W. D. Wansley**. Use of verapamil to enhance the antiproliferative activity of BCNU in human glioma cells: An in vitro and in vivo study. *Journal of Neurosurgery* 73, no. 2:248-253, 1990.
- Bowles, A. P., Jr., **C. G. Pantazis**, **W. D. Wansley**, and M. B. Allen. Chemosensitivity testing of human gliomas using a fluorescent microcarrier technique. *Journal of Neuro-Oncology* 8:103-112, 1990.
- Smith, C. G. and **M. T. Smith**. Substance abuse and reproduction. *Seminars in Reproductive Endocrinology* 8, no. 1:55-64, 1990.
- Wright, R. D.** and **J. S. Krauss**. A comparison of two macroscopic platelet agglutination assays for von Willebrand factor. *Annals of Clinical and Laboratory Science* 20:73-78, 1990.
- Wright, R. D., P. J. Larison, and L. O. Cook**. Plasma exchange in the management of delayed hemolytic transfusion reaction. *Transfusion Science* 11:91-96, 1990.

1990, cont'd.

- Hess, D. C., A. Q. Fischer, **F. Yaghmai**, R. Figueroa, and **Y.(Yuki) Akamatsu**. Comparative neuroimaging with pathologic correlates in Alexander's disease. *Journal of Child Neurology* 5:248-252, 1990.
- Brooks, B. S., D. W. King, T. El Gammal, K. Meador, **F. Yaghmai**, J. N. Gay, J. R. Smith, and H. F. Flanigin. MR imaging in patients with intractable complex partial epileptic seizures. *AJNR, American Journal of Neuroradiology* 11, no. 1:93-99, 1990; and *AJR, American Journal of Roentgenology* 154, no. 3:577-583, 1990.



*In making theories always keep a window open
so that you can throw one out if necessary.*

BELA SCHICK, 1965

1991

- Abdelatif, O. M., F. W. Chandler, and B. S. McGuire, Jr.** Chlamydia trachomatis in chronic abacterial prostatitis: Demonstration by colorimetric in situ hybridization. *Human Pathology* 22:41-44, 1991.
- Abdelatif, O. M. A., F. W. Chandler, Jr., L. R. Mills, B. S. McGuire, Jr., C. G. Pantazis,** and J. M. Barrett. Differential expression of c-myc and H-ras oncogenes in Barrett's Epithelium: A study using colorimetric in situ hybridization. *Archives of Pathology and Laboratory Medicine* 115:880-885, 1991.
- Allsbrook, W. C., W. C. Boswell, H. Takahashi, C. G. Pantazis, C. G. Howell, J. E. Martinez, and J. R. Beck.** Recurrent renal cell carcinoma arising in Wilms' tumor. *Cancer* 67:690-695, 1991.
- Rao, I. M., **W. C. Allsbrook, J. E. Martinez, J. R. Beck, C. G. Pantazis,** B. C. Myers, T. M. Mills, T. M. Anderson, and V. B. Mahesh. Flow cytometric analysis of granulosa cells from developing rat follicles. *Journal of Reproduction and Fertility* 91:521-530, 1991.

1991, cont'd.

- Baisden, C. R.** *Cholesterol Safe: The Real Low-Fat Cookbook*. © U. S. Copyright No. TXu-473-280, 1991.
- Chandler, F. W.** Contributor to *Protection of Laboratory Workers from Infectious Disease Transmitted by Blood, Body Fluids, and Tissue: Tentative Guideline*, 2nd Edition, M29-T2. Villanova, PA: National Committee for Clinical Laboratory Standards, 1991.
- Chandler, F. W., Jr.** "Histologic diagnosis of mycotic diseases." In: *Human Mycoses in Tropical Countries*, eds. F. Gatti and C. De Vroey, 235-242. Bologna: O.S.C.I. Press, 1991.
- Watts, J. C. and **F. W. Chandler**. "Evolving concepts of infection by *Pneumocystis carinii*, Part I." In: *Pathology Annual*, eds. P. P. Rosen and R. E. Fechner, 93-138. Norwalk, CT: Appleton & Lange, 1991.
- Crosby, J. H., C. G. Pantazis**, and B. Stigall. DNA in situ hybridization for the confirmation of herpes simplex virus in bronchoalveolar lavage smears. *Acta Cytologica* 35:248-250, 1991.
- Crosby, J. H., W. C. Allsbrook, Jr.**, L. G. Koss, C. E. Bales, R. Witherington, P. A. Schulte, G. P. Hemstreet, and K. Ringen. Cytologic detection of urothelial cancer and other abnormalities in a cohort of workers exposed to aromatic amines. *Acta Cytologica* 35:263-268, 1991.
- Feldman, D. L., T. C. Mogelesky, B. F. Liptak, and **R. G. Gerrity**. Leukocytosis in rabbits with diet-induced atherosclerosis. *Arteriosclerosis and Thrombosis* 11:985-994, 1991.
- Hess, D. C., **J. S. Krauss**, R. J. Adams, F. T. Nichols, D. Zhang, and H. A. Roundtree. Anticardiolipin antibodies: A study of frequency in TIA and stroke. *Journal of Neuro-Oncology* 41:525-528, 1991.
- Hess, D. C., **J. S. Krauss**, and D. Rardin. Stroke in a young adult with Fletcher trait. *Southern Medical Journal* 84:507-508, 1991.
- Kutt, S. M., **P. J. Larison**, G. R. West, and T. S. Casina. *Learner's Guide to Rh Blood Group System*. Augusta, GA: Academic Publishing Services, Medical College of Georgia, and Raritan, NJ: Ortho Diagnostic Systems, c. 1991.

1991, cont'd.

- Kutt, S. M., **P. J. Larison**, G. R. West, and T. S. Casina. *Learner's Guide to ABO Blood Group System*. Augusta, GA: Academic Publishing Services, Medical College of Georgia, and Raritan, NJ: Ortho Diagnostic Systems, c. 1991.
- Kutt, S. M., **P. J. Larison**, G. R. West, and T. S. Casina. *Rh Blood Group System: Antigens, Antibodies, Nomenclature and Testing*. (audiovisual) Augusta, GA: Academic Publishing Services, Medical College of Georgia, and Raritan, NJ: Ortho Diagnostic Systems, c. 1991.
- Kutt, S. M., **P. J. Larison**, G. R. West, and T. S. Casina. *ABO Blood Group System: Principle and Testing Procedure*. (audiovisual) Augusta, GA: Academic Publishing Services, Medical College of Georgia, and Raritan, NJ: Ortho Diagnostic Systems, c. 1991.
- Kutt, S. M., **P. J. Larison**, and L. Kessler. *Learner's Guide to Antibody Detection and Identification*. Augusta, GA: Academic Publishing Services, Medical College of Georgia, and Raritan, NJ: Ortho Diagnostic Systems, c. 1991.
- Kutt, S. M., **P. J. Larison**, and L. Kessler. *Antibody Detection and Identification*. (audiovisual) Augusta, GA: Academic Publishing Services, Medical College of Georgia, and Raritan, NJ: Ortho Diagnostic Systems, c. 1991.
- Ferris, D. G., **W. H. Martin**, D. M. Mathis, **J. C. Steele**, P. M. Fischer, and K. M. Styslinger. Noninvasive detection of Chlamydia trachomatis urethritis in men by a rapid enzyme immunoassay test. *The Journal of Family Practice* 33, no. 1:73-78, 1991.
- Gallup, D. C., T. E. Nolan, **D. E. Martin**, and D. G. Gallup. Thrombotic thrombocytopenic purpura presenting as massive vaginal necrosis. *American Journal of Obstetrics and Gynecology* 165:413-415, 1991.
- Martinez, J. E., W. D. Wansley, and C. G. Pantazis**. Introduction to flow cytometry. *The Learning Laboratorian Series*, Medical College of Georgia 3, no. 2:1-45, 1991.

1991, cont'd.

- Whitman, G., J. P. Boldt, **J. E. Martinez**, and **C. G. Pantazis**. Flow cytometric analysis of human granulosa cells. *Fertility and Sterility* 56:259-264, 1991.
- Mills, L. R.** Evaluation and management of polyps of the colon and rectum. *Modern Medicine* 59:52-63, 1991.
- Milner, P. F.**, A. P. Kraus, J. I. Sebes, L. A. Sleeper, K. A. Dukes, S. H. Embury, R. Bellvue, M. Koshy, J. W. Moohr, and J. Smith. Sickle cell disease as a cause of osteonecrosis of the femoral head. *The New England Journal of Medicine* 325:1476-1481, 1991.
- Mishima, N., E. C. Brinson, **P. F. Milner**, and J. G. Gilman. $G\gamma$ and $A\gamma$ Globin genes are identical from -471 of the promotor midway through γ IVSII in a Benin β^S haplotype associated with elevated fetal hemoglobin. *The American Journal of Human Genetics* 48:1175-1180, 1991.
- Platt, O. S., B. D. Thorington, D. J. Brambilla, **P. F. Milner**, W. F. Rosse, E. Vichinsky, and T. R. Kinney. Pain in sickle cell disease: Rates and risk factors. *The New England Journal of Medicine* 325:11-16, 1991.
- Bowen, P. A., R. J. Caruana, **C. G. Pantazis**, and A. L. Humphries, Jr. Asecretory myeloma in a renal transplant recipient. *Clinical Transplantation* 5:408-410, 1991.
- Whitman, G. F. and **C. G. Pantazis**. Cellular localization of mullerian inhibiting substance messenger RNA during human ovarian follicular development. *American Journal of Obstetrics and Gynecology* 165:1881-1886, 1991.
- Mulloy, L. L., R. J. Caruana, **J. C. Steele, Jr.**, and J. J. Wynn. Polymicrobial bacteremia during long-term hemodialysis. *Southern Medical Journal* 84, no. 5:594-596, 1991.

1992

- Allsbrook, W. C., Jr.** and **W. W. Simms**. Histochemistry of the prostate. *Human Pathology* 23:297-305, 1992.

1992, cont'd.

- Furusato, M., **W. C. Allsbrook, Jr.**, H. Kato, H. Takahashi, Y. Miyasaka, K. Nomura, K. Asano, T. Ito, and S. Aizawa. Flow cytometric analysis of prostatic carcinoma with and without bone marrow metastasis. *Advances in Experimental Medicine and Biology* 324:189-191, 1992.
- Stary, H. C., D. H. Blankenhorn, **A. B. Chandler**, et al. A definition of the intima of human arteries and of its atherosclerosis-prone regions: A report from the Committee on Vascular Lesions of the Council on Arteriosclerosis, American Heart Association. *Arteriosclerosis and Thrombosis* 12:120-134, 1992; and *Circulation* 85:391-405, 1992.
- Chandler, F. W.** "Histopathologic and immunohistologic diagnosis of mycotic diseases." In: *Advance in Medical Mycology*, ed. K. G. Mukerji, 201-210. New Delhi: Aditya Books, 1992.
- Chandler, F. W., Jr.** and J. C. Watts. "Pathologic features of blastomycosis." In: *Blastomycosis*, eds. Y. Al-Doory and A. F. Disalvo, 189-220. New York: Plenum Press, 1992.
- Oliver, J. H., Jr., D. Stallnecht, **F. W. Chandler**, A. M. James, and **B. S. McGuire**. Detection of *Borrelia burgdorferi* in laboratory-reared *Ixodes dammini* (Acari Ixodidae) fed on experimentally inoculated deer. *Journal of Medical Entomology* 29:980-984, 1992.
- Rabb, D. C., J. L. Leshner, and **F. W. Chandler, Jr.** Polymerase chain reaction confirmation of *Borrelia burgdorferi* in benign lymphocytic infiltrate of dermis. *Journal of the American Academy of Dermatology* 26:267-268, 1992.
- Crosby, J. H.**, **W. C. Allsbrook, Jr.**, **C. G. Pantazis**, **L. B. Otken, Jr.**, D. G. Gallup, and O. E. Talledo. Cytology and DNA flow cytometry of peritoneal washings in gynecologic patients. *Modern Pathology* 5:153-157, 1992.
- Falls, D. G.** Nonbacterial thrombotic (marantic) endocarditis. *Autopsy APEX Program*, College of American Pathologists, Case No. AU-11, 1992.

1992, cont'd.

- Hiett, A. K., L. D. Devoe, **D. G. Falls, III**, and S. A. Martin. Ultrasound diagnosis of a twin gestation with concordant body stalk anomaly: A case report. *The Journal of Reproductive Medicine* 37, no. 11:944-946, 1992.
- Kimmerling, E. A., **J. A. Fedrick**, and M. F. Tenholder. Invasive *Aspergillus niger* with fatal pulmonary oxalosis in chronic obstructive pulmonary disease. *Chest* 101:870-872, 1992.
- Gerrity, R. G.** "The monocyte and endothelial injury in atherogenesis." In: *Cellular and Molecular Biology of Atherosclerosis*, ed. A. M. Gotto, Jr., 61-69. London: Springer-Verlag, 1992.
- Berliner, J. A. and **R. G. Gerrity**. "The Pathology of atherogenesis." In: *Molecular Genetics of Coronary Artery Disease: Candidate Genes and Processes in Atherosclerosis*, eds. A. J. Lusis, J. I. Rotter, and R. S. Sparkes, 1-17. Basel: S. Karger, 1992.
- Bell, F. P. and **R. G. Gerrity**. Evidence for an altered lipid metabolic state in circulating blood monocytes under conditions of hyperlipemia in swine and its implications in arterial lipid metabolism. *Arteriosclerosis and Thrombosis* 12:155-162, 1992.
- Khankhanian, N. K., Y. A. Hammers**, and P. Kowalski. Exuberant local tissue reaction to intramuscular injection of nandrolone decanoate (Deca-Durabolin)—a steroid compound in a sesame seed oil base—mimicking soft tissue malignant tumors: A case report and review of the literature. *Military Medicine* 157, no. 12:670-674, 1992.
- Tenholder, M. F., F. W. Ewald, **N. K. Khankhanian**, and **J. H. Crosby**. Complex cryptococcal empyema. *Chest* 101:586-588, 1992.
- Krauss, J. S., M. H. Jonah**, L. D. Devoe, and **C. G. Pantazis**. The failure of microchromatographic measurement of fetal hemoglobin in β^0 thalassemia: Hereditary persistence of fetal hemoglobin. *Clinical Chemistry* 38:2325-2327, 1992.

1992, cont'd.

- Krauss, J. S., C. G. Pantazis, and F. W. Chandler, Jr.** The proliferative fraction in lymph nodes: A comparison of proliferating cell nuclear antigen morphometry to flow cytometry. *Annals of Clinical and Laboratory Science* 22:189-196, 1992.
- Banias, B. B., T. E. Nolan, L. D. Devoe, and **J. S. Krauss**. Maternal coagulation inhibitors and the effects of cesarean delivery. *The Journal of Reproductive Medicine* 37:741-744, 1992.
- Larison, P. J.** and **L. O. Cook**. Preparing for a CAP inspection. *Clinical Laboratory Science* 5:82-83, 1992.
- Larison, P. J.** and **L. O. Cook**. How to write a procedure manual. *The Learning Laboratorian Series*, Medical College of Georgia 1, no. 4:1-61, 1992.
- Kutt, S. M., **P. J. Larison**, and L. Kessler. *Learner's Guide to Solving Antibody Problems: Special Techniques*. Augusta, GA: Academic Publishing Services, Medical College of Georgia, and Raritan, NJ: Ortho Diagnostic Systems, c. 1992.
- Kutt, S. M., **P. J. Larison**, and L. Kessler. *Solving Antibody Problems: Special Techniques*. (audiovisual) Augusta, GA: Academic Publishing Services, Medical College of Georgia, and Raritan, NJ: Ortho Diagnostic Systems, c. 1992.
- Caruana, R. J., M. S. Leffell, **S. A. Lobel**, H. T. Campbell, and P. L. Cheek. Chronic T-lymphocyte activation in chronic renal failure: A study of hemodialysis, CAPD and pre-dialysis patients. *The International Journal of Artificial Organs* 15, no. 2:93-98, 1992.
- McGuire, B. S., Jr., F. W. Chandler, Jr., M. W. Felz, L. O. Huey, and R. S. Field**. Detection of *Borrelia burgdorferi* in human blood and urine using the polymerase chain reaction. *Pathobiology* 60:164-167, 1992.
- Varma, J. R. and **L. R. Mills**. Colon polyps: A clinical review. *Family Practice* 35:194-200, 1992.
- Milner, P. F.** "Sickle cell disease." In: *Current Therapy in Hematology-Oncology*, 4th Edition, eds. M. C. Brain and P. P. Carbone, 32-38. Philadelphia: B. C. Decker, 1992.

1992, cont'd.

- Charache, S., G. J. Dover, R. D. Moore, S. Eckert, S. K. Ballas, M. Koshy, **P. F. A. Milner**, E. P. Orringer, G. Phillips, Jr., O. S. Platt, and G. H. Thomas. Hydroxyurea: Effects on hemoglobin F production in patients with sickle cell anemia. *Blood* 79:2555-2565, 1992.
- Coleman, D. L., D. G. Gallup, H. G. Wolcott, **L. B. Otken, Jr.**, and R. J. Stock. Patterns of failure of bulky-barrell carcinomas of the cervix. *American Journal of Obstetrics and Gynecology* 166:916-920, 1992.
- Nolan, T. E., R. P. Smith, **M. T. Smith**, and D. C. Gallup. A prospective evaluation of an endometrial suction curette. *Journal of Gynecologic Surgery* 8, no. 4:231-234, 1992.
- Steele, J. C. H., Jr.** and **B. H. Edwards**. Nosocomial infections associated with endoscopic retrograde cholangiopancreatography. *The Learning Laboratorian Series*, Medical College of Georgia 4, no. 2:61-66, 1992.

1993

- Allsbrook, W. C., Jr.**, **W. W. Simms**, and J. Steinsapir. On the discovery and characterization of PSA. *Human Pathology* 24:811-812, 1993.
- Chandler, F. W.** and J. C. Watts. "Fungal infections." In: *Pulmonary Pathology*, 2nd Edition, eds. D. Dail and S. Hammar, 203-283. New York: Springer-Verlag, 1993.
- Winn, W. C. and **F. W. Chandler**. "Bacterial infections." In: *Pulmonary Pathology*, 2nd Edition, eds. D. Dail and S. Hammar, 157-202. New York: Springer-Verlag, 1993.
- Oliver, J. H., Jr., **F. W. Chandler**, M. P. Luttrell, A. M. James, D. E. Stallknecht, **B. S. McGuire**, H. J. Hutcheson, G. A. Cummins, and R. S. Lane. Isolation and transmission of the Lyme disease spirochete from the southeastern United States. *Proceedings of the National Academy of Sciences of the United States of America* 90:7371-7375, 1993.
- Wray, B. B., C. Gaughf, **F. W. Chandler**, S. S. Berry, J. E. Latham, and L. Wood. Detection of Epstein-Barr virus and cytomegalovirus. *Annals of Allergy* 71:223-226, 1993.

1993, cont'd.

- Allison, J. D., F. W. Flickinger, J. C. Wright, **D. G. Falls**, et al. Measurement of left ventricular mass in hypertrophic cardiomyopathy using MRI: Comparison with echocardiography. *Magnetic Resonance Imaging* 11:329-334, 1993.
- Clark, J. H., H. Sabio, D. Flannery, and **D. G. Falls**. Unexplained indirect hyperbilirubinemia, hypercholesterolemia, and spur cell formation in two male siblings: A variant of cholesteryl ester deposition. *Journal of Pediatric Gastroenterology and Nutrition* 16:194-198, 1993.
- Mills, L. R.**, B. M. Schuman, and W. O. Thompson. Lymphocytic colitis: A definable clinical and histological diagnosis. *Digestive Diseases and Sciences* 38:1147-1151, 1993.
- Milner, P. F.**, A. P. Kraus, J. I. Sebes, et al. Osteonecrosis of the humeral head in sickle cell disease. *Clinical Orthopaedics and Related Research* 289:136-143, 1993.
- Milner, P. F.** and G. Burke. Isolated infarction of the os calcis in an adult. *Clinical Nuclear Medicine* 18:530-531, 1993.
- Charache, S., M. Koshy, and **P. F. Milner**. "Care of patients with sickle cell anemia in the adult emergency department." In: *Hematologic and Oncologic Emergencies*, ed. W. R. Bell, 71-82. New York: Churchill Livingstone, 1993.
- Gilman J. G., O. Josifovska, S. Erlingsson, **P. F. Milner**, and R. L. Nagel. Direct demonstration that the $^A\gamma^T$ globin gene is linked to the 4 bp promoter deletion in the β^A chromosome of sickle cell traits. *American Journal of Hematology* 43, no. 4:312-315, 1993.
- Oliver, J. H.** Western blot case study. *The Learning Laboratorian Series*, Medical College of Georgia 5, no. 1:68-70, 1993.
- Kutt, S. M., **J. H. Oliver**, and L. A. Stincer. Update on HIV testing. *The Learning Laboratorian Series*, Medical College of Georgia 5, no. 1:1-67, 1993.

1993, cont'd.

- Copeland, J. A., L. B. Hendry, C. K. Chu, J. C. Wood, R. W. Wrenn, **C. G. Pantazis**, and V. B. Mahesh. Inhibition of estrogen stimulated mitogenesis by 3-phenylacetylamino 2,6-piperidinedione and its para-hydroxy analog. *The Journal of Steroid Biochemistry and Molecular Biology* 46, no. 4:451-462, 1993.
- Villeneuve, M. G., L. Plouffe, **C. G. Pantazis**, **M. T. Smith**, W. O. Thompson, and P. G. McDonough. Immunocytochemical study of insulin like growth factor I and insulin like growth factor I receptor in the human endometrium during the normal menstrual cycle. *International Journal of Gynecological Pathology* 12:180-185, 1993.
- Hess, D. C., M. Taormina, J. Thompson, K. D. Sethi, B. Diamond, **R. Rao**, **C. R. Chamberlain**, and D. S. Feldman. Cognitive and neurologic deficits in the MRL/lpr mouse: A clinicopathologic study. *The Journal of Rheumatology* 20:610-617, 1993.
- Messing, M. J., **M. S. Richardson**, **M. T. Smith**, L. A. King, and D. C. Gallup. Metastatic clear cell hidradenocarcinoma of the vulva: A case report. *Gynecologic Oncology* 48:264-268, 1993.
- Suzuki, M.** and **C. G. Pantazis**. An animal model of lymphatic metastasis using the ascites-form of the murine testicular teratocarcinoma (402AX). *Kitasato Archives of Experimental Medicine* 65 Supplement:107-115, 1993.
- Moscoso H., C. R. Kiefer, M. Shyamala, **J. R. Teabeaut**, and F. A. Garver. The levels of serum myoglobin in cardiac patients with elevated creatine kinase-MB and suspected acute myocardial infarction. *Journal of Clinical Laboratory Analysis* 7, no. 2:111-115, 1993.
- Murro, A. M., Y. D. Park, D. W. King, B. B. Gallagher, J. R. Smith, **F. Yaghai**, V. Toro, R. E. Figueora, D. W. Loring, and W. Littleton. Seizure localization in temporal lobe epilepsy: A comparison of scalp-sphenoidal EEG and volumetric MRI. *Neurology* 43:2531-2533, 1993.

1993, cont'd.

Kuzniecky, R., A. Murro, D. King, R. Morawetz, J. Smith, R. Powers, **F. Yaghmai**, E. Faught, B. Gallagher, and O. C. Snead. Magnetic resonance imaging in childhood intractable partial epilepsies: Pathologic correlations. *Neurology* 43, no. 4:681-687, 1993.

1994

Hutchins, G. M. and the Autopsy Committee of the College of American Pathologists; **A. B. Chandler**, committee member. Practice guidelines for autopsy pathology: Autopsy performance. *Archives of Pathology and Laboratory Medicine* 118:19-25, 1994.

Stary, H. C., **A. B. Chandler**, S. Glagov, et al. A definition of initial, fatty streak, and intermediate lesions of atherosclerosis: A report from the Committee on Vascular Lesions of the Council on Arteriosclerosis, American Heart Association. *Arteriosclerosis and Thrombosis* 14:840-855, 1994; and *Circulation* 89:2462-2468, 1994.

Padhye, A. A., J. H. Godfrey, **F. W. Chandler**, and S. W. Peterson. Osteomyelitis caused by *Neosartorya pseudofischeri*. *Journal of Clinical Microbiology* 32:2832-2836, 1994.

Vaughn, R. Y., J. L. Leshner, **F. W. Chandler**, **J. L. O'Quinn**, J. L. Hobbs, and C. G. Howell. Histogenesis of vascular tumors in the proteus syndrome. *Southern Medical Journal* 87:228-232, 1994.

Heck, H. A., Jr., C. L. Lutchner, and **D. G. Falls**. Fatal thrombocytopenic coagulopathy after cardiopulmonary bypass: Clinicopathologic correlations implicating heparin. *Southern Medical Journal* 87, no. 8:789-793, 1994.

Gerashchenko, B. I., I. I. Gerashchenko, V. I. Bogomaz, and **C. G. Pantazis**. Adsorption of aerosil on erythrocyte surface by flow cytometry measurements. *Cytometry* 15, no. 1:80-83, 1994.

Hanly, M. G., **W. C. Allsbrook**, **C. G. Pantazis**, **R. B. Lane**, E. A. Porubsky, and E. S. Mann. Pilomatrical carcinosarcoma of the cheek with subsequent pulmonary metastases: A case report. *The American Journal of Dermatopathology* 16:196-200, 1994.

1994, cont'd.

- Krauss, J. S., A. Matthews, J. Oliver, A. Lightsey, M. H. Jonah, and C. G. Pantazis.** African American factor VII deficient variants in Georgia. *American Journal of Hematology* 47:239-241, 1994.
- Larison, P. J. and L. O. Cook:** "Adverse effects of blood transfusion." In: *Modern Blood Banking and Transfusion Practices*, 3rd Edition, ed. D. M. Harmening, 351-374. Philadelphia: F. A. Davis, 1994.
- Larison, P. J. and L. O. Cook.** Review of *Blood Transfusion in Europe: A "White Paper,"* P. J. Hayes, Strasbourg: Council of Europe Press, 1993. *Hemoglobin* 18:270-271, 1994.
- Cunningham, K. N., **L. R. Mills**, B. M. Schuman, and D. H. Mwakyusa. Long-term prognosis of well-differentiated adenocarcinomas in endoscopically removed colorectal adenomas. *Digestive Diseases and Sciences* 39:2034-2037, 1994.
- Howden, F. H., **L. R. Mills**, and J. W. Rubin. Crohn's disease of the esophagus. *The American Surgeon* 60:656-660, 1994.
- Milner, P. F.** "Sickle cell disease." In: *Conn's Current Therapy 1994*, ed. R. E. Rakel, 350-354. Philadelphia: W. B. Saunders, 1994.
- Milner, P. F.,** C. Joe, and G. J. Burke. "Bone and joint disease." In: *Sickle Cell Disease: Basic Principles and Clinical Practice*, eds. S. H. Embury, R. P. Hebbel, N. Mohandas, and M. H. Steinberg, 645-661. New York: Raven Press, 1994.
- Platt, O. S., D. J. Bramilla, W. F. Rosse, **P. F. Milner**, O. Castro, M. H. Steinberg, and P. P. King. Mortality in sickle cell disease: Life expectancy and risk factors for early death. *The New England Journal of Medicine* 330:1639-1644, 1994.
- Hannan, C. J, Jr., Y. Liang, J. D. Allison, **C. G. Pantazis**, and J. R. Searle. Chemotherapy of human carcinoma xenografts during pulsed magnetic field exposure. *Anticancer Research* 14, no. 4A:1521-1524, 1994.

1994, cont'd.

- Wei, J. P., R. B. Tippins, **R. N. Rao**, G. J. Burke, and A. R. Mansberger. Nonadenomatous thymic unencapsulated parathyroid tissue as a cause of persistent primary hyperparathyroidism. *Southern Medical Journal* 87:1264-1268, 1994.
- Dhaliwal, M. K., **K. L. Satya-Prakash**, P. C. Davis, and S. Pathak. High frequency of telomeric association in a family with multiple congenital neoplasia. *In Vivo* 8:1023-1026, 1994.
- Steele, J. C. H.** Prosthetic valve endocarditis due to *Corynebacterium jeikeium*. *Check Sample Program*, American Society of Clinical Pathologists, Microbiology No. MB 94-3:1-6, 1994.
- McDonnell, D. E. and **F. Yaghmai**. "Sacrococcygeal chordoma." In: *Surgical Disorders of the Sacrum*, eds. J. R. Doty and S. S. Rengachary, Chapter 29, 212-220. New York: Thieme Medical Publishers, 1994.



*The scientific method is a potentiation of common sense . . .
it can be resolved into a dialogue between fact and fancy,
the actual and the possible; between what could be
true and what is in fact the case.*

PETER B. MEDAWAR, 1969

1995

- Takahashi, H., M. Furusato, **W. C. Allsbrook, Jr.**, et al. Prevalence of androgen receptor gene mutations in latent prostatic carcinomas from Japanese men. *Cancer Research* 55:1621-1624, 1995.
- Baisden, C. R.** Electromagnetic synergy: The eight phases of nature. *Spacetime Institute* 1:5-12, 1995.
- Howdieshell, T. R., N. Bhalla, J. T. DiPiro, T. Kuske, and **R. Baisden**. Effects of free glycerol contained in intravenous fat emulsions on plasma triglyceride determination. *Journal of Parenteral and Enteral Nutrition* 19:125-126, 1995.

1995, cont'd.

- Hutchins, G .M. and the Autopsy Committee of the College of American Pathologists; **A. B. Chandler**, committee member. Practice guidelines for autopsy pathology: Autopsy reporting. *Archives of Pathology and Laboratory Medicine* 119:123-130, 1995.
- Stary, H. C., **A. B. Chandler**, R. E. Dinsmore, et al. A definition of advanced types of atherosclerotic lesions and histological classification of atherosclerosis: A report from the Committee on Vascular Lesions of the Council on Arteriosclerosis, American Heart Association. *Arteriosclerosis, Thrombosis and Vascular Biology* 15:1512-1531, 1995; and *Circulation* 93:1355-1374, 1995.
- Chandler, F. W.**, ed. Pathologic diagnosis of infectious diseases. *The Journal of Histotechnology*, Special Issue, 18, no. 3:177-275, 1995.
- Chandler, F. W.** Infectious disease pathology: Morphologic and molecular approaches to diagnosis. *The Journal of Histotechnology* 18, no. 3:183-186, 1995.
- Chandler, F. W.** and J. C. Watts. Current concepts in pathologic diagnosis: Fungal diseases. *The Journal of Histotechnology* 18, no. 3:247-252, 1995.
- Oliver, J. H., Jr., **F. W. Chandler**, A. M. James, et al. Natural occurrence and characterization of the Lyme disease spirochete, *Borrelia burgdorferi*, in cotton rats (*Sigmodon hispidus*) from Georgia and Florida. *The Journal of Parasitology* 81:30-36, 1995.
- Watts, J. C. and **F. W. Chandler**. The surgical pathologist's role in the diagnosis of infectious diseases. *The Journal of Histotechnology* 18, no. 3:191-193, 1995.
- Wrzoiek, M. A. and **F. W. Chandler**. Opportunistic infections of the central nervous system in children with HIV infection: Report of 9 autopsy cases and review of literature. *Clinical Neuropathology* 14:187-196, 1995.
- Watts, J. C. and **F. W. Chandler**. *Pathology of Infectious Diseases*. Chicago: ASCP Press, 1995.

1995, cont'd.

- Cook, L. O.** and **J. Larison.** Review of *Transfusion Immunology and Medicine*, ed. C. J. van Oss. New York: Marcel Dekker, 1995. *Hemoglobin* 19:317-319, 1995.
- Cook, L. O.** and **P. J. Larison.** Review of *Blood, Hemostasis, Transfusion and Alternatives in the Perioperative Period*, eds. C. L. Lake and R. A. Moore, New York: Raven Press, 1995. *Hemoglobin* 19:433-435, 1995.
- Ferris, D. G., M. J. Messing, and **J. H. Crosby.** Vaginal intraepithelial neoplasia III detected after hysterectomy for benign conditions. *The Journal of Family Practice* 40:81-85, 1995; and 41:16-17, 1995 (Letters to the editor and authors' reply regarding the above cited article on vaginal neoplasia).
- Gerrity, R. G., A. S. Antonov, D. H. Munn, F. P. Bell, R. Virmani, and F. Kolodgie.** "The macrophage in human and experimental atherosclerosis." In: *Proceedings of the 10th International Symposium on Atherosclerosis*, eds. F. P. Woodford, J. Davignon and A. Sniderman, 577-581. Amsterdam: Elsevier Science, 1995.
- Krauss, J. S.** and S. J. Steindel. Alternate site testing: Clinical relevance. *Archives of Pathology and Laboratory Medicine* 119:955-956, 1995.
- Milner, P. F.** and N. F. Oliveri. "Sickle cell disease." In: *Current Therapy in Hematology-Oncology*, 5th Edition, eds. M. C. Brain and P. P. Carbone, 68-77. St. Louis: Mosby-Year Book, 1995.
- Steinberg, M. H., H. Hsu, R. L. Nagel, **P. F. Milner**, J. G. Adams, L. Benjamin, S. Fryd, P. Gillette, J. Gilman, O. Josifovska, S. Hellman-Erlingsson, S. Fafaya, **L. Huey**, and R. F. Rieder. Gender and haplotype effects upon hematological manifestations of adult sickle cell anemia. *American Journal of Hematology* 48:175-181, 1995.
- Charache, S., M. L. Terrin, R. D. Moore, G. J. Dover, R. P. McMahon, F. B. Barton, M. Waclawiw, S. V. Eckert, and the Investigators of the Multicenter Study of Hydroxyurea; Medical College of Georgia investigators: **P. F. Milner**, et al. Design of the multicenter study of hydroxyurea in sickle cell anemia. *Controlled Clinical Trials* 16, no. 6:432-446, 1995.

1995, cont'd.

- Charache, S., M. L. Terrin, R. D. Moore, G. J. Dover, F. B. Barton, S. V. Eckert, R. P. McMahon, D. R. Bonds, and the Investigators of the Multicenter Study of Hydroxyurea in Sickle Cell Anemia; Medical College of Georgia investigators: **P. F. Milner**, et al. Effect of hydroxyurea on the frequency of painful crises in sickle cell anemia. *The New England Journal of Medicine* 332, no. 20:1317-1322, 1995.
- Nanton, C. R.**, S. M. Martin, **L. O. Cook**, and **P. J. Larison**. Case report: A pregnant woman with immune thrombocytopenic purpura and unusual red cell antibodies. *Immunohematology* 11:153-155, 1995.
- Quarterman, M. J., J. L. Leshner, Jr., L. S. Davis, **C. G. Pantazis**, and **S. C. Mullins**. Rapidly progressive CD8-positive cutaneous T-cell lymphoma with tongue involvement. *The American Journal of Dermatopathology* 17, no. 3:287-291, 1995.
- Burton, E. M., M. G. Mercado-Deane, C. G. Howell, R. Hatley, **E. A. Pfeifer**, **C. G. Pantazis**, C. Chung, and R. L. Lorenzo. Cervical thymic cysts: CT appearance of two cases including a persistent thymopharyngeal duct cyst. *Pediatric Radiology* 25, no. 5:363-365, 1995.
- Rinker, G.** Cost accounting applied to the clinical laboratory. *Clinical Laboratory Science* 8:339-342, 1995.
- Sanguenza, O. P.**, J. K. Salmon, C. R. White, Jr., and J. H. Beckstead. Juvenile xanthogranuloma: A clinical, histopathologic and immunohistochemical study. *Journal of Cutaneous Pathology* 22:327-335, 1995.
- Requena, L. and **O. P. Sanguenza**. Benign neoplasms with neural differentiation: A review. *The American Journal of Dermatopathology* 17:75-96, 1995. (See 1998 for Part II of this review.)
- Markowitz, S. M., D. S. Williams, C. B. Hanna, J. L. Parker, M. A. Pierce, and **J. C. H. Steele, Jr.** A multicenter comparative study of the in vitro activity of fleroxacin and other antimicrobial agents. *Chemotherapy* 41:477-486, 1995.

1995, cont'd.

- Allen, M. B., Jr. and **F. Yaghmai**. "Diagnosis and treatment of pituitary tumors and craniopharyngiomas." In: *Essentials of Neurosurgery*, eds. M. B. Allen and R. H. Miller, 211-228. New York: McGraw-Hill, 1995.
- Flannery, A. M. and **F. Yaghmai**. "Pediatric brain tumors." In: *Essentials of Neurosurgery*, eds. M. B. Allen and R. H. Miller, 141-153. New York: McGraw-Hill, 1995.
- McDonnell, D. E., H. F. Flanigin, and **F. Yaghmai**. "Diagnosis and treatment of intra-axial tumors in adults." In: *Essentials of Neurosurgery*, eds. M. B. Allen and R. H. Miller, 155-182. New York: McGraw-Hill, 1995.
- McDonnell, D. E., H. F. Flanigin, and **F. Yaghmai**. "Diagnosis and treatment of tumors of the cranial nerves and coverings of the brain." In: *Essentials of Neurosurgery*, eds. M. B. Allen and R. H. Miller, 183-209. New York: McGraw-Hill, 1995.

1996

- Marczin, N., **A. Antonov**, A. Papapetropoulos, D. H. Munn, R. Virmani, F. D. Kolodgie, **R. Gerrity**, and J. D. Catravas. Monocyte-induced downregulation of nitric oxide synthase in cultured aortic endothelial cells. *Arteriosclerosis, Thrombosis, and Vascular Biology* 16:1095-1103, 1996.
- Papapetropoulos, A., **A. Antonov**, R. Virmani, F. D. Kolodgie, D. H. Munn, N. Marczin, J. W. Ryan, **R. G. Gerrity**, and J. D. Catravas. Monocyte- and cytokine-induced downregulation of angiotensin-converting enzyme in cultured human and porcine endothelial cells. *Circulation Research* 79:512-523, 1996.
- Papapetropoulos, A., J. W. Ryan, **A. Antonov**, R. Virmani, F. D. Kolodgie, **R. G. Gerrity**, and J. D. Catravas. Human aortic endothelial cell aminopeptidase N. *Immunopharmacology* 32:153-156, 1996.

1996, cont'd.

- Ryan, J. W., A. Papapetropoulos, H. Ju, N. D. Denslow, **A. Antonov**, R. Virmani, F. D. Kolodgie, **R. G. Gerrity**, and J. D. Catravas. Aminopeptidase P is disposed on human endothelial cells. *Immunopharmacology* 32:149-152, 1996.
- Fuster, V., ed., H. C. Stary, **A. B. Chandler**, et al., co-eds. *Syndromes of Atherosclerosis: Correlations of Clinical Imaging and Pathology*. Armonk, NY: Futura, 1996.
- Schwartz, C. J. and **A. B. Chandler**. "Coronary atherosclerotic disease: Pathological background." In: *Syndromes of Atherosclerosis: Correlations of Clinical Imaging and Pathology*, ed. V. Fuster; co-eds., H. C. Stary, **A. B. Chandler**, et al., 17-32. Armonk, NY: Futura, 1996.
- Chandler, F. W.** and J. C. Watts. "Fungal diseases." In: *Anderson's Pathology*, 10th Edition, eds. I. Damjanov and J. Linder, Volume 1, 951-984. St. Louis: Mosby-Year Book, 1996.
- Gaines, J. J., J. R. Clay, and **F. W. Chandler**. Rhinosporidiosis: Three domestic cases. *Southern Medical Journal* 89:65-67, 1996.
- Oliver, J. H., Jr., **F. W. Chandler**, A. M. James, **L. O. Huey**, G. N. Vogel, and F. H. Sanders, Jr. An unusual strain of *Borrelia burgdorferi* isolated from *Ixodes dentatus* in central Georgia. *Journal of Parasitology* 82:936-940, 1996.
- Crosby, J. H.** Bronchioloalveolar carcinoma in sputum. *Check Sample Program*, American Society of Clinical Pathologists, Cytopathology No. C 96-11:1-6, 1996.
- Crosby, J. H.** The role of fine-needle aspiration biopsy in the diagnosis and management of palpable masses. *Journal of the Medical Association of Georgia* 85:33-36, 41, 1996.
- Ferris, D. G., B. A. Krumholz, D. M. Jester, **J. H. Crosby**, **M. G. Hanly**, and M. J. Messing. Atypical glandular cells of undetermined significance and adenocarcinoma in situ: Summoning colposcopic expertise? *The Journal of Family Practice* 43:181-187, 1996.

1996, cont'd.

- Day, D. S.**, H. D. Carpenter, Jr., and **W. C. Allsbrook, Jr.** Hair granuloma of the prostate. *Human Pathology* 27, no. 2:196-197, 1996.
- Williams, S., E. M. Burton, **D. S. Day**, **M. G. Hanly**, M. G. Mercado-Deane, and D. A. Rogers. Combined sequestration, bronchogenic cyst, and dysgenetic lung simulating congenital lobar emphysema. *Southern Medical Journal* 89: 1220-1222, 1996.
- Sanal, S. M., M. Yaylaci, **K. A. Mangold**, and **C. G. Pantazis**. Extensive extramedullary disease in myeloma: An uncommon variant with features of poor prognosis and dedifferentiation. *Cancer* 77, no. 7: 1298-1302, 1996.
- Braden, D. S., W. Covitz, and **P. F. Milner**. Cardiovascular function during rest and exercise in patients with sickle-cell anemia and coexisting alpha thalassemia-2. *American Journal of Hematology* 52, no. 2:96-102, 1996.
- Charache, S., F. B. Barton, R. D. Moore, M. L. Terrin, M. H. Steinberg, G. J. Dover, S. K. Ballas, R. P. McMahon, O. Castro, E. P. Orringer, and the Investigators of the Multicenter Study of Hydroxyurea in Sickle Cell Anemia; Medical College of Georgia investigators: **P. F. Milner**, et al. Hydroxyurea and sickle cell anemia: Clinical utility of a myelosuppressive "switching" agent. *Medicine (Baltimore)* 75, no. 6:300-326, 1996.
- Gerashchenko, B. I., I. I. Gerashchenko, and **C. G. Pantazis**. Possible selective elimination of red blood cells under the influence of colloidal silica. *Medical Hypotheses* 47, no. 1:69-70, 1996.
- Sheffield, M. and **R. N. Rao**. Malignant mesenchymoma of the pleura. *Southern Medical Journal* 89:526-528, 1996.
- Sanguenza, O. P.** Well differentiated malignant cylindroma. *The American Journal of Dermatopathology* 18:107-108, 1996.
- Sanguenza, O. P.**, J. Galloway, P. A. Eagan, R. M. Brazel, and M. L. Gulley. Absence of Epstein-Barr virus in lymphomatoid papulosis: An immunohistochemical and in situ hybridization study. *Archives of Dermatology* 132:279-282, 1996

1996, cont'd.

- Sanguenza, O. P.** and L. Requena. Variantes clinico-patologicas de la micosis fungoides. *Actas Dermosifiliograficas* 87:3-18, 1996.
- Davis, L. S., S. Sanal, and **O. P. Sanguenza**. Treatment of scleromyxedema with 2-chlorodeoxyadenosine. *Journal of the American Academy of Dermatology* 35:288-290, 1996.
- White, C. R., Jr., M. Bigsby, and **O. P. Sanguenza**. "What is normal skin?" In: *Cutaneous Medicine and Surgery*, eds. K. Amdt, P. E. LeBoit, J. K. Robinson, and B. U. Wintroub, 3-45. Philadelphia: W. B. Saunders, 1996.
- Suh, D. D., J. S. Krauss,** and **K. Bures**. Influence of hemoglobin S adducts on hemoglobin A₂ quantification by HPLC. *Clinical Chemistry* 42:1113-1114, 1996.
- Park, Y., D. A. M. Murro, D. W. King, B. B. Gallagher, J. R. Smith, and **F. Yaghmai**. The significance of ictal depth EEG patterns in patients with temporal lobe epilepsy. *Electroencephalography and Clinical Neurophysiology* 99:412-415, 1996.
- Meador, K. J., D. W. Loring, K. D. Sethi, **F. Yaghmai**, S. D. Styren, and S. T. DeKosky. Dementia associated with dorsal midbrain lesion. *Journal of the International Neuropsychological Society* 2, no. 4:359-367, 1996.

1997

- Allsbrook, W.C., Jr.** and **E. A. Pfeifer**. "Histochemistry of the prostate." In: *Pathology of the Prostate*, eds. C. Foster and D. G. Bostwick, 282-303. Philadelphia: W. B. Saunders, 1997.
- Amaker, B. H., F. W. Chandler, Jr., L. O. Huey,** and R. M. Colwell. Molecular detection of JC virus in embalmed, formalin-fixed, paraffin-embedded brain tissue. *Journal of Forensic Science* 42, no. 6:1157-1159, 1997.

1997, cont'd.

Antonov, A. S., D. H. Munn, R. Virmani, F. D. Kolodgie, and **R. G. Gerrity.**

Aortic endothelial cells support proliferation of human monocytes via a mechanism synergistic with macrophage colony-stimulating factor: Convergence at the cyclin E/p27^{kip1} regulatory checkpoint. *The Journal of Clinical Investigation* 99:2867–2876, 1997.

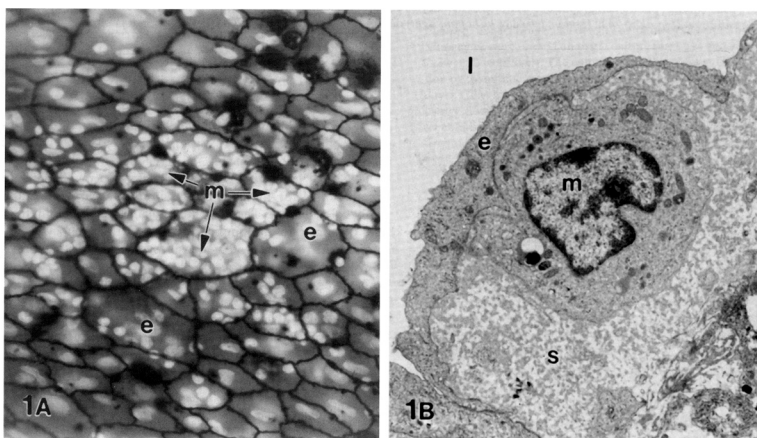

Figure 1. Subendothelial monocyte accumulation in human thoracic aorta. (A) Silver strain shows borders of endothelial cells (e); nuclei are revealed by propidium iodide fluorescence. Subendothelial monocytes are the small clustered nuclei (m). x 140. (B) Transmission electron micrograph showing a monocyte (m) in close apposition to an overlying endothelial cell (e). The vessel lumen (l) and subendothelial space (s) are indicated. x 5,900.

Chandler, F. W. Contributor to *Protection of Laboratory Workers from Instrument Biohazards and Infectious Disease Transmitted by Blood, Body Fluids, and Tissue: Approved Guideline*, 1st Edition, M29–A. Wayne, PA: National Committee for Clinical Laboratory Standards, 1997.

Chandler, F. W. “Approaches to the pathologic diagnosis of infectious diseases.” In: *Pathology of Infectious Diseases*, eds. D. H. Connor, **F. W. Chandler**, et al., 3–8. Stamford, CT: Appleton & Lange, 1997.

Chandler, F. W. “Morphology to molecular biology: Approaches to the pathologic diagnosis of infectious diseases.” In: *Pathology of Emerging Infections*, eds. C. R. Horsburgh and A. M. Nelson, 7–20. Washington: ASM Press, 1997.

1997, cont'd.

- Chandler, F. W.** "Nocardiosis," 701-708; "Blastomycosis," 943-952; "Zygomycosis," 1113-1120. In: *Pathology of Infectious Diseases*, eds. D. H. Connor, **F. W. Chandler**, et al. Stamford, CT: Appleton & Lange, 1997.
- Chandler, F. W.** and L. Ajello. "Histoplasmosis duboisii," 1017-1022; "Mycetoma," 1035-1044; "Torulopsosis," 1105-1108. In: *Pathology of Infectious Diseases*, eds. D. H. Connor, **F. W. Chandler**, et al. Stamford, CT: Appleton & Lange, 1997.
- Chandler, F. W.** and D. H. Connor. "Actinomycosis." In: *Pathology of Infectious Diseases*, eds. D. H. Connor, **F. W. Chandler**, et al., 391-396. Stamford, CT: Appleton & Lange, 1997.
- Chandler, F. W.** and J. C. Watts. "Botryomycosis," 441-446; "Cryptococcosis," 989-998; "Histoplasmosis capsulati," 1007-1016; "Phaeohyphomycosis," 1059-1066; "Sporotrichosis," 1089-1096. In: *Pathology of Infectious Diseases*, eds. D. H. Connor, **F. W. Chandler**, et al. Stamford, CT: Appleton & Lange, 1997.
- Conner, D. H., **F. W. Chandler**, D. A. Schwartz, H. J. Manz, and E. E. Lack, eds. *Pathology of Infectious Diseases*, 2 Volumes. Stamford, CT: Appleton & Lange, 1997. (Vol. 1:1-926; Vol. 2:927-1707)
- Duray, P. H. and **F. W. Chandler**. "Lyme disease." In: *Pathology of Infectious Diseases*, eds. D. H. Connor, **F. W. Chandler**, et al., 635-646. Stamford, CT: Appleton & Lange, 1997.
- Geyer, S. J., A. Burkey, and **F. W. Chandler**. "Tularemia." In: *Pathology of Infectious Diseases*, eds. D. H. Connor, **F. W. Chandler**, et al., 869-874. Stamford, CT: Appleton & Lange, 1997.
- Hay, R. J. and **F. W. Chandler**. "Superficial mycoses." In: *Pathology of Infectious Diseases*, eds. D. H. Connor, **F. W. Chandler**, et al., 1097-1104. Stamford, CT: Appleton & Lange, 1997.

1997, cont'd.

- Lack, E. E., **F. W. Chandler**, and G. R. Pearson. "Cytomegalovirus infection." In: *Pathology of Infectious Diseases*, eds. D. H. Connor, **F. W. Chandler**, et al., 91-100. Stamford, CT: Appleton & Lange, 1997.
- Londero, A. T. and **F. W. Chandler**. "Paracoccidioidomycosis." In: *Pathology of Infectious Diseases*, eds. D. H. Connor, **F. W. Chandler**, et al., 1045-1054. Stamford, CT: Appleton & Lange, 1997.
- Martinez, A. J., G. S. Visvesvara, and **F. W. Chandler**. "Free-Living amebic infections." In: *Pathology of Infectious Diseases*, eds. D. H. Connor, **F. W. Chandler**, et al., 1163-1176. Stamford, CT: Appleton & Lange, 1997.
- McGinnis, M. R. and **F. W. Chandler**. "Chromoblastomycosis," 971-976; "Geotrichosis," 1003-1006; "Penicilliosis marneffeii," 1055-1058; "Pythiosis insidiosii," 1081-1084; "Trichosporonosis," 1109-1112. In: *Pathology of Infectious Diseases*, eds. D. H. Connor, **F. W. Chandler**, et al. Stamford, CT: Appleton & Lange, 1997.
- McNeil, M., L. Kaufman, and **F. W. Chandler**. "Emerging fungal infections: Cryptococcosis, fusariosis, and penicilliosis marneffeii." In: *Pathology of Emerging Infections*, eds. C. R. Horsburg and A. M. Nelson, 177-192. Washington: ASM Press, 1997.
- Pappagianis, D. and **F. W. Chandler**. "Coccidioidomycosis." In: *Pathology of Infectious Diseases*, eds. D. H. Connor, **F. W. Chandler**, et al., 977-988. Stamford, CT: Appleton & Lange, 1997.
- Ramsay, E., **F. W. Chandler** and D. H. Connor. "Protothecosis." In: *Pathology of Infectious Diseases*, eds. D. H. Connor, **F. W. Chandler**, et al., 1067-1072. Stamford, CT: Appleton & Lange, 1997.
- Ruddell, D. N., P. C. Davis, **F. W. Chandler**, S. W. Helman, and B. B. Wray. Anemia in a patient with panhypogammaglobulinemia. *Annals of Allergy, Asthma and Immunology* 78:17-20, 1997.
- Seniw, C. M., **F. W. Chandler**, and D. H. Connor. "Chlorellosis." In: *Pathology of Infectious Diseases*, eds. D. H. Connor, **F. W. Chandler**, et al., 965-970. Stamford, CT: Appleton & Lange, 1997.

1997, cont'd.

- Veza, P. R., E. E. Lack, and **F. W. Chandler**. "Legionellosis." In: *Pathology of Infectious Diseases*, eds. D. H. Connor, **F. W. Chandler**, et al., 597-604. Stamford, CT: Appleton & Lange, 1997.
- Watts, J. C. and **F. W. Chandler**. Fungal sinusitis. *The New England Journal of Medicine* 337, no. 22:1633, 1997.
- Watts, J. C. and **F. W. Chandler**. "Adiaspiromycosis," 929-932; "Aspergillosis," 933-942; "Fusariosis," 999-1002; "Rhinosporidiosis," 1085-1088; "Pneumocystosis," 1241-1252. In: *Pathology of Infectious Diseases*, eds. D. H. Connor, **F. W. Chandler**, et al. Stamford, CT: Appleton & Lange, 1997.
- Crosby, J. H.** Review of *Cytopathology*, G. T. McKee. Baltimore: Mosby-Wolfe, 1997. *American Journal of Clinical Pathology* 108:355-356, 1997.
- Day, D. S., J. N. Gay, J. S. Krauss, H. Sabio, K. L. Satya-Prakash, B. Russell, and W. D. Wansley.** Erythroleukemia of childhood and infancy: A report of two cases. *Annals of Clinical and Laboratory Science* 27:142-150, 1997.
- Howdieshell, T. R., M. Gay, J. T. Dipiro, S. Mooney, **R. Duvall**, S. Eckles, and **R. Baisden**. Heparin versus citrate regional anticoagulation during autotransfusion in a porcine intra-abdominal hemorrhage model. *The American Surgeon* 63:1014-1018, 1997.
- Freant, L. J.** and R. A. Hopkins. Aschoff bodies in an operatively excised mitral valve. *Cardiovascular Pathology* 6:231-236, 1997.
- Gerrity, R. G.** and **A. S. Antonov**. The pathogenesis of atherosclerosis. *Diabetologia* 40:108-110, 1997.
- Gallup, D. C., T. E. Nolan, **M. G. Hanly, L. B. Otken, D. G. Gallup, and R. C. Maier**. Characteristics of patients with rapidly growing cervical cancer. *Southern Medical Journal* 90:611-615, 1997.
- Hansen, K. A., S. P. Tho, **M. G. Hanly, R. W. Moretuzzo, and P. G. McDonough**. Massive ovarian enlargement in primary hypothyroidism. *Fertility and Sterility* 67:169-171, 1997.

1997, cont'd.

Lane, R. B. and **O. P. Sanguenza.** Anaplastic carcinoma occurring in a mucinous cystic neoplasm of the pancreas. *Archives of Pathology and Laboratory Medicine* 121:533-535, 1997.

Larison, P. J., L. O. Cook, and S. Martin. The use of washed platelets to avoid plasma protein-mediated transfusion reactions. *Tech Sample Program, American Society of Clinical Pathologists, Immunohematology* No. 1 97-2:1-6, 1997.

Ray, G. S., **J. R. Lee,** and J. R. Goldenring. Dysplasia and adenocarcinoma in Barrett's esophagus. *Annals of Clinical and Laboratory Science* 27:454-455, 1997.

Ray, G. S., **J. R. Lee,** K. Nwokeji, **L. R. Mills,** and J. R. Goldenring. Increased immunoreactivity for Rab 11, a small GTP-binding protein, in low grade dysplastic Barrett's epithelia. *Laboratory Investigation* 77:503-511, 1997.

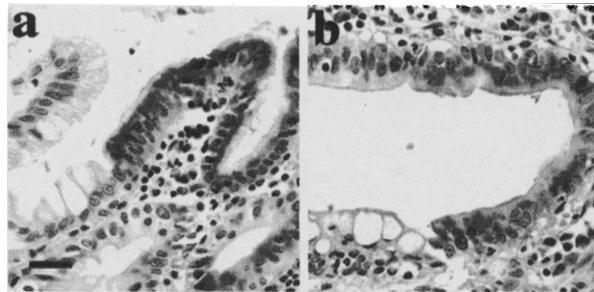

Figure 2.

Supranuclear localization of Rab11. In low-grade dysplastic cells within esophageal resection specimens (a and b), Rab11 immunoreactivity was localized to a well-defined supranuclear region.

Mangold, K. A., H. Takahashi, **C. Brandigi,** T. Wada, S. Wakui, M. Furusato, J. Boyd, **F. W. Chandler, Jr.,** and **W. C. Allsbrook, Jr.** p16 (CDKN2/MTS1) Gene deletions are rare in prostatic carcinoma in the United States and Japan. *The Journal of Urology* 157:1117-1120, 1997.

Steinberg, M. H., Z. H. Lu, F. B. Barton, M. L. Terrin, S. Charache, G. J. Dover and the Investigators of the Multicenter Study of Hydroxyurea; Medical College of Georgia investigators: **P. F. Milner,** et al. Fetal hemoglobin in sickle cell anemia: Determinants of response to hydroxyurea. *Blood* 89, no. 3:1078-1088, 1997.

1997, cont'd.

- Sanguenza, O. P.** Epstein-Barr virus: A serial killer or an innocent bystander? *Archives of Dermatology* 133:1156-1157, 1997.
- Sanguenza, O. P.** Review of CD-ROM *Atlas of Skin Pathology: Pigmented Lesions*, R. W. Sagebiel. New York: Chapman & Hall, 1996. *Modern Pathology* 10:849, 1997.
- Sanguenza, O. P., J. M. Burkett, and Y. Sacks.** Primary cutaneous immunocytoma: Report of an unusual case with secondary spread to the gastrointestinal tract. *Journal of Cutaneous Pathology* 24:43-46, 1997.
- Sanguenza, O. P., B. L. Pilcher, and J. M. Sanguenza.** Erythema elevatum diutinum: A clinicopathological study of eight cases. *The American Journal of Dermatopathology* 19:214-222, 1997.
- Sanguenza, O., J. Wei, and C. M. Isales.** Pancreatic fibrosis with islet cell pseudoneoplastic proliferation as a cause of hypoglycemia. *Annals of Internal Medicine* 127:1042-1043, 1997.
- Sanguenza, O. P., L. S. Davis, and F. W. Gourdin.** Metastatic Crohn's disease. *Southern Medical Journal* 90:897-900, 1997.
- Brooks, S. E., **O. P. Sanguenza**, and R. S. Field. Extraocular muscle involvement in sarcoidosis: A clinicopathologic case report. *Journal of American Association for Pediatric Ophthalmology and Strabismus* 1:125-128, 1997.
- Duenas-Gonzalez, A., C. M. Isales, M. M. Abad-Hernandez, N. Criado, R. Gonzalez-Sarmiento, **O. P. Sanguenza**, and J. Rodrique-Commes. Expression of inducible nitric oxide synthase in breast cancer correlates with metastatic disease. *Modern Pathology* 10:645-649, 1997.
- Pereyo, N. G., L. Requena, J. R. Galloway, and **O. P. Sanguenza**. Follicular mycosis fungoides: A clinico-pathological study. *Journal of the American Academy of Dermatology* 36:563-568, 1997.
- Requena, L. and **O. P. Sanguenza**. Cutaneous vascular anomalies. Part 1. Hamartomas, malformations and dilatation of preexisting vessels. *Journal of the American Academy of Dermatology* 37:523-549, 1997.

1997, cont'd.

- Requena, L. and **O. P. Sanguenza**. Cutaneous vascular proliferation. Part II. Hyperplasias and benign neoplasms. *Journal of the American Academy of Dermatology* 37:887-919, 1997. (See 1998 for Part III.)
- Requena, L., E. Sanchez-Yus, C. R. White, and **O. P. Sanguenza**. Epidermotropic metastatic breast carcinomas mimicking melanoma and Paget's disease. *The American Journal of Dermatopathology* 18:385-395, 1997.
- Requena, L., **O. P. Sanguenza**, E. Sanchez-Yus, and V. Furio. Clear-cell atypical fibroxanthoma: An uncommon histopathologic variant of atypical fibroxanthoma. *Journal of Cutaneous Pathology* 24:176-182, 1997.
- Wetherington, R. W.**, W. G. Lyle, and **O. P. Sanguenza**. Malignant glomus of the thumb. A case report. *Journal of Hand Surgery* 22A:1103-1107, 1997.
- Wise, S. C., P. J. Larison**, and **L. O. Cook**. Antibodies to low-incidence antigens and elimination of the antihuman globulin phase of the crossmatch. Case report: Anti-Wr^a. *Immunohematology* 13:20-22, 1997.

1998

- Epstein, J. L., M. B. Amin, V. R. Reuter, F. K. Mostofi, and the Bladder Consensus Conference Committee; **W. C. Allsbrook**, committee member. The World Health Organization/International Society of Urological Pathology consensus classification of urothelial (transitional cell) neoplasms of the urinary bladder. *The American Journal of Surgical Pathology* 22:1435-1448, 1998.
- Chandler, F. W.** "Histopathologic diagnosis of mycotic diseases." In: *Topley and Wilson's Microbiology and Microbial Diseases*, 9th Edition, eds. L. Collier, A. Balows, and M. Sussman, Volume 4, 111-131. New York: Oxford University Press, 1998.
- Chandler, F. W.**, M. M. McNeil, and L. Kaufman. "Emerging fungal infections: Histoplasmosis, phaeohyphomycosis, and sporotrichosis." In: *Pathology of Emerging Infections* 2, eds. A. M. Nelson and C. R. Horsburgh, 115-144. Washington: ASM Press, 1998.

1998, cont'd.

- Greene, C. E. and **F. W. Chandler**. "Candidiasis, torulopsosis and rhodotorulosis," 414-417; "Trichosporonosis," 418-420; "Pneumocystosis," 524-530. In: *Infectious Diseases of Domestic Animals*, 2nd Edition, ed. C. E. Greene. Philadelphia: W. B. Saunders, 1998.
- Oliver, J. H., Jr., T. M. Kollars, Jr., **F. W. Chandler, Jr.**, A. M. James, E. J. Masters, R. S. Lane, and **L. O. Huey**. First isolation and cultivation of *Borrelia burgdorferi* sensu lato from Missouri. *Journal of Clinical Microbiology* 36, no. 1:1-5, 1998.
- Singh, B. B., **F. W. Chandler**, S. B. Whitaker, and A. E. Forbes-Nelson. Immunohistochemical evaluation of bcl-2 oncoprotein in oral dysplasia and carcinoma. *Oral Surgery, Oral Medicine, Oral Pathology, Oral Radiology, and Endodontics* 85:692-698, 1998.
- Watts, J. C. and **F. W. Chandler**. Morphologic identification of mycelial pathogens in tissue sections: A caveat. *American Journal of Clinical Pathology* 109, no. 1:1-2, 1998.
- Speck, R., D. Bonderman, **L. O. Cook**, and **P. J. Larison**. Proposed procedure for evaluating platelet concentrate units to be used for transfusion. *Clinical and Applied Thrombosis/Hemostasis* 4:217-219, 1998.
- Day, D. S.**, H. V. Moore, **L. J. Freant**, and **W. C. Allsbrook**. Intrapericardial mesothelial (pericardial) cyst. *Cardiovascular Pathology* 6:293-295, 1998.
- Hanly, M. G.**, **B. Amaker**, and I. Quereshi. Visceral leishmaniasis in North West Saudi Arabia: A new endemic focus of *L. donovani* or further evidence of a changing pathogenic role for *L. tropica*? *The Central African Journal of Medicine* 44, no. 8:202-205, 1998.
- Krauss, J. S.**, **L. J. Freant**, and **J. R. Lee**. Gastrointestinal pathology in sickle cell disease. *Annals of Clinical and Laboratory Science* 28:19-23, 1998.
- Lane, R. B.**, **C. G. Lane**, **K. A. Mangold**, M. H. Johnson, and **W. C. Allsbrook, Jr.** Needle biopsies of the prostate: What constitutes adequate histologic sampling? *Archives of Pathology and Laboratory Medicine* 122:833-835, 1998.

1998, cont'd.

- Lee, J. R., C. R. Chamberlain, R. G. Gerrity, E. M. McKee, T. R. Gadacz,** and **R. N. Rao.** Malignant rhabdoid tumor of the duodenum. *Annals of Diagnostic Pathology* 2:25-30, 1998.
- Mangold, K. A.,** Y. Liang, M. Johnson, **F. W. Chandler,** K. W. Lennox, R. W. Lewis, **W. C. Allsbrook, Jr.,** and M. F. El Etreby. Enhanced RT-PCR assay for mRNA expression of prostate specific antigen and prostate specific membrane antigen in peripheral blood: Is it reliable? *Molecular Urology* 2:29-34, 1998.
- Steinberg, M. H., Z-H. Lu, R. L. Nagel, S. Venkataramani, **P. F. Milner, L. Huey,** S. Safaya, and R. F. Rieder. Hematological effects of atypical and Cameroon β -globin gene haplotypes in adult sickle cell anemia. *American Journal of Hematology* 59, no. 2:121-126, 1998.
- Sanguenza, O. P.** Follicular mycosis fungoides. *Journal of the American Academy of Dermatology* 38:501-503, 1998.
- Sanguenza, O. P.** and L. Requena. Neoplasms with neural differentiation: A review. Part II. Malignant neoplasms. *The American Journal of Dermatopathology* 20:89-102, 1998. (See 1995 for the first part of this review.)
- Abdelsayed, R. A., **O. P. Sanguenza,** R. Newhouse, and B. B. Singh. Adenosquamous carcinoma: A case report with immunohistochemical evaluation. *Oral Surgery, Oral Medicine, Oral Pathology, Oral Radiology, and Endodontics* 85:173-177, 1998.
- Magana, M., **P. Sanguenza,** J. Gil-Beristain, S. Sanchez-Sosa, A. Salgado, and G. Ramon. Angiocentric cutaneous T-cell lymphoma of childhood (hydroma-like lymphoma): A distinctive type of cutaneous T-cell lymphoma. *Journal of the American Academy of Dermatology* 38:574-579, 1998.
- Pereyo, N. G., **O. P. Sanguenza,** and L. S. Davis. Persistent, solitary, erythematous, hyperkeratotic plaque. *Archives of Dermatology* 134, no. 4:499-502, 1998.

1998, cont'd.

- Requena, L. and **O. P. Sanguenza**. Cutaneous vascular proliferations. Part III. Malignant neoplasms, other cutaneous neoplasms with significant vascular component, and disorders erroneously considered as vascular neoplasms. *Journal of the American Academy of Dermatology* 38:143-175, 1998. (See 1997 for Parts I & II.)
- Requena, L. and **O. P. Sanguenza**. Tubular carcinoma, 195-198; Papillary carcinoma, 199-202; Syringocystadenocarcinoma papilliferum, 203-206; Hidroadenocarcinoma papilliferum, 207-210; Apocrine hidroadenocarcinoma, 211-215; Mixed malignant tumor, 216-220; Cilindrocarcinoma and spiradenocarcinoma, 221-227; and Syringoid carcinoma, 228-231. *Monografias de Dermatologia* 11, no. 4, 1998. (Special number on eccrine and apocrine malignant neoplasms, Part I, in Spanish.)
- Requena, L. and **O. P. Sanguenza**. Porocarcinoma, 235-240; Adenoid cystic carcinoma, 248-253; Signet ring cell carcinoma, 260-263; Extramammary Paget's disease, 264-274; and Basal cell carcinoma, 275-279. *Monografias de Dermatologia* 11, no. 5, 1998. (Special number on eccrine and apocrine malignant neoplasms, Part II, in Spanish.)
- Fariña, M. C., L. Requena, and **O. P. Sanguenza**. Microcystic adnexal carcinoma. *Monografias de Dermatologia* 11, no. 5:241-247, 1998. (Special number on eccrine and apocrine malignant neoplasms, Part II, in Spanish.)
- Requena, L., M. C. Fariña, and **O. P. Sanguenza**. Mucinous carcinoma. *Monografias de Dermatologia* 11, no. 5:254-259, 1998. (Special number on eccrine and apocrine malignant neoplasms, Part II, in Spanish.)
- Herman, W. W., S. B. Whitaker, M. F. Williams, and **O. P. Sanguenza**. Acute actinomycosis presenting as an ulcerated palatal mass. *Journal of Oral and Maxillofacial Surgery* 56:1098-1101, 1998.
- Requena, L., C. Galvan, E. Sanchez-Yus, **O. Sanguenza**, H. Kutzner, and V. Furio. Solitary plaque-like telangiectatic glomangioma. *British Journal of Dermatology* 139:902-905, 1998.

1998, cont'd.

Rinker, M. H., **O. P. Sanguenza**, and L. S. Davis. Reticulated purpura occurring with contrast medium after hysterosalpingography. *British Journal of Dermatology* 138:919–920, 1998.



*The practice of good medicine depends on good practice
of pathology. Each is essential to the other
and cannot long survive alone.*

A. BLEAKLEY CHANDLER, 1972

1999

Allsbrook, W.C., Jr., K. A. Mangold, X. Yang, and J. L. Epstein. The Gleason grading system: An overview. *Journal of Urologic Pathology* 10: 141–157, 1999.

Allsbrook, W.C., Jr. and J. L. Epstein. Interobserver reproducibility of Gleason's grading system for prostatic carcinoma (in Japanese). *Japanese Journal of Urological Surgery* 12:1031–1032; 1999.

Iczkowski, K. A., J. H. Shanks, **W. C. Allsbrook**, A. Lopez-Beltran, **C. G. Pantazis**, T. R. Collins, **R. W. Wetherington**, and D. G. Bostwick. Small cell carcinoma of urinary bladder is differentiated from urothelial carcinoma by chromogranin expression, absence of CD44 variant 6 expression, a unique pattern of cytokeratin expression, and more intense gamma-enolase expression. *Histopathology* 35, no. 2: 150–156, 1999.

Reuter, V. R., J. L. Epstein, M. B. Amin, F. K. Mostofi, and the Bladder Consensus Conference Committee; **W. C. Allsbrook**, committee member. A newly illustrated synopsis of the World Health Organization/International Society of Urological Pathology (WHO/ISUP) consensus classification of urothelial, (transitional cell) neoplasms of the urinary bladder. *Journal of Urologic Pathology* 11:1–27, 1999.

1999, cont'd.

- Reuter, V. R., J. L. Epstein, M. B. Amin, F. K. Mostofi, and the Bladder Consensus Conference Committee; **W. C. Allsbrook**, committee member. Letter. (Untitled letter regarding the World Health Organization/International Society of Urological Pathology consensus classification of urothelial neoplasms.) *Human Pathology* 30:879-880, 1999.
- Bull, J., Jr., K. A. Yeh, D. McDonnell, **P. Caudell**, and J. Davis. Mature presacral teratoma in an adult male: A case report. *The American Surgeon* 65:586-591, 1999.
- Takeda Y., **P. Caudell**, G. Grady, G. Wang, A. Suwa, G. C. Sharp, W. S. Dynan, and J. A. Hardin. Human RNA helicase A is a lupus autoantigen that is cleaved during apoptosis. *Journal of Immunology* 163:6269-6274, 1999.
- Chand, E. M., L. J. Freant**, and J. W. Rubin. Aortic valve rheumatoid nodules producing clinical aortic regurgitation and a review of the literature. *Cardiovascular Pathology* 8:333-338, 1999.
- Felz, M. W., **F. W. Chandler**, J. H. Oliver, Jr., et al. Solitary erythema migrans in Georgia and South Carolina. *Archives of Dermatology* 135:1317-1326, 1999.
- Chorsky, R. L., J. S. Krauss, C. R. Baisden**, and **J. Oliver**. The measurement of IgG in gamma-heavy chain disease. *Annals of Clinical and Laboratory Science* 29:232-233, 1999.
- Hendricks, M. V., **J. H. Crosby**, and W. B. Davis. Bronchoalveolar lavage fluid granulomas in a case of severe sarcoidosis. *American Journal of Respiratory and Critical Care Medicine* 160:730-731, 1999.
- Edwards, B. H.** Salmonella and Shigella species. *Clinics in Laboratory Medicine* 19, no. 3:469-487, 1999.
- Hoffman, W. H., G. G. Passmore, G. F. Carl, E. J. Truemper, A. L. Lightsey, P. E. Cornwell, and **M. H. Jonah**. Anticoagulant and procoagulant factors prior to and during treatment of diabetic ketoacidosis. *Diabetes Research* 34:183-195, 1999.

1999, cont'd.

- Larison, P.J.** and **L. O. Cook.** "Adverse effects of blood transfusion." In: *Modern Blood Banking and Transfusion Practices*, 4th Edition, eds. C. Spraggins and J. H. Martin, 379-405. Philadelphia: F. A. Davis, 1999.
- Goldenring, J. R., G. S. Ray, and **J. R. Lee.** Rab11 in dysplasia of Barrett's epithelia. *The Yale Journal of Biology and Medicine* 72:113-120, 1999.
- Schmidt, P. H., **J. R. Lee**, V. Joshi, R. J. Playford, R. Poulosom, N. A. Wright, and J. R. Goldenring. Identification of a metaplastic cell lineage associated with human gastric adenocarcinoma. *Laboratory Investigation* 79:639-646, 1999.
- Sanguenza, O. P.** Review of *Essential Skin Pathology*, P. H. McGee. London: Mosby International, 1999. *Modern Pathology* 12:940, 1999.
- Sanguenza, O. P.** Self-assessment course in dermatopathology: Latin American Society of Dermatopathology. *The American Journal of Dermatopathology* 21:96-103, 1999.
- Sanguenza, O. P.** Review of *Cutaneous Pathology*, J. C. Maize, et al. Philadelphia: Churchill Livingstone, 1998. *Modern Pathology* 12:176, 1999.
- Celis, A. V., C. N. Gaughf, **O. P. Sanguenza**, and F. W. Gourdin. Acquired lymphangiectasis. *Southern Medical Journal* 92:69-72, 1999.
- Dekle, C. L., K. D. Mannes, L. S. Davis, and **O. P. Sanguenza.** Lupus tumidus. *Journal of the American Academy of Dermatology* 41:250-253, 1999.
- Mannes, K. D., C. L. Dekle, L. Requena, and **O. P. Sanguenza.** Verruciform xanthoma associated with squamous cell carcinoma. *The American Journal of Dermatopathology* 21:66-69, 1999.
- Phillips, J. C., M. A. Knautz, L. S. Davis, and **O. P. Sanguenza.** Familial cutaneous collagenoma. *Journal of the American Academy of Dermatology* 40:255-257, 1999.
- Requena, L., M. C. Fariña, G. Renedo, A. Alvarez, E. Sanchez-Yus, and **O. P. Sanguenza.** Intravascular and diffuse dermal reactive angioendotheliomatosis secondary to iatrogenic arteriovenous fistulas. *Journal of Cutaneous Pathology* 26:159-164, 1999.

1999, cont'd.

- Requena, L., M. C. Fariña, M. Robledo, **O. P. Sanqueza**, E. Sanchez-Yus, A. Villanueva, A. Marquina, and R. Tamarit. Multiple hereditary infundibulocystic basal cell carcinomas: A genodermatosis different from nevoid basal cell carcinoma syndrome. *Archives of Dermatology* 135, no. 10:1227-1235, 1999.
- Steele, J. C. H., Jr.**, guest ed. Food borne diseases. *Clinics in Laboratory Medicine* 19, no. 3:469-712, 1999.
- Steele, J. C. H., Jr.** Rotavirus. *Clinics in Laboratory Medicine* 19, no. 3:691-703, 1999.
- Weir, S., B. Cuccherini, A. M. Whitney, M. L. Ray, J. P. MacGregor, A. Steigerwalt, M. L. Daneshvar, R. Weyan, B. B. Wray, **J. C. H. Steele**, W. Strober, and V. J. Gill. Recurrent bacteremia caused by a "flexispira"-like organism in a patient with x-linked (Bruton's) agammaglobulinemia. *Journal of Clinical Microbiology* 37:2439-2445, 1999.
- Abelsayed, R., J. P. Bent, D. Sharpe, and **R. W. Wetherington**. Glial choristoma of the tongue: A case report and review of literature. *Oral Surgery, Oral Medicine, Oral Pathology, Oral Radiology, and Endodontics* 87:215-222, 1999.

2000

- Kronz, J. D., M. A. Silberman, **W. C. Allsbrook, Jr.**, S. I. Bastacky, R. T. Burks, C. J. Cina, W. A. Sakr, J. E. Tomaszewski, L. D. True, T. M. Ulbright, M. W. Weinstein, R. K. Yantiss, R. H. Young, and J. L. Epstein. Pathology residents' use of a web-based tutorial to improve Gleason grading of prostate carcinoma on needle biopsies. *Human Pathology* 31:1044-1055, 2000.
- Kronz, J. D., M. A. Silberman, **W. C. Allsbrook, Jr.**, and J. L. Epstein. A web-based tutorial improves practicing pathologists' Gleason grading of images of prostate carcinoma specimens obtained by needle biopsy: Validation of a new medical education paradigm. *Cancer* 89:1818-1823, 2000.

2000, cont'd.

- Chand, E. M., T. W. McNeely, and L. J. Freant.** Pathologic quiz case: A male with increasing abdominal girth. *Archives of Pathology and Laboratory Medicine* 124:1723-1727, 2000.
- Chandler, A. B.** *Pathology at the Medical College of Georgia. A Chronicle, 1837-1997.* Athens, GA: Stratford Press, 2000.
- Chandler, F. W.** Contributor to topics on infectious diseases in multiple chapters. In: *Pathology: A Color Atlas*, eds. I. Damjanov and J. Linder. St. Louis: Mosby, 2000.
- Hemashettar, B. M., B. Siddaramappa, A. A. Padhye, L. Sigler, and **F. W. Chandler.** White grain mycetoma caused by a *Cylindrocarpus* sp. in India. *Journal of Clinical Microbiology* 38:4288-4291, 2000.
- Oliver, J. H., Jr., K. L. Clark, **F. W. Chandler, Jr.**, L. Tao, A. M. James, C. W. Banks, **L. O. Huey**, A. R. Banks, D. C. Williams, and L. A. Durden. Isolation, cultivation, and characterization of *Borrelia burgdorferi* from rodents and ticks in the Charleston area of South Carolina. *Journal of Clinical Microbiology* 38, no. 1:120-124, 2000.
- Ferris, D. G., N. L. Heidemann, M. S. Litaker, **J. H. Crosby**, and M. S. Macfee. The efficacy of liquid-based cervical cytology using direct-to-vial sample collection. *The Journal of Family Practice* 49:1005-1011, 2000.
- Jillella, A. P., **D. S. Day**, K. Severson, A. M. Kallab, and R. Burgess. Non-Hodgkin's lymphoma presenting as anasarca: Probably mediated by tumor necrosis factor alpha (TNF-alpha). *Leukemia & Lymphoma* 38:419-422, 2000.
- Lyle, W. G., K. R. Bossard, and **D. S. Day.** Sclerosing lobular hyperplasia of the breast after reduction mammoplasty. *Annals of Plastic Surgery* 45, no. 4:454-457, 2000.
- McClain, M.B., E. M. Burton, and **D. S. Day.** Pancreatic pseudotumor in an 11-year-old child: Imaging findings. *Pediatric Radiology* 30, no. 9:610-613, 2000.

2000, cont'd.

- Orfanos, S. E., J. B. Parkerson, X. Chen, E. L. Fisher, C. Glynos, A. Papapetropoulos, **R. G. Gerrity**, and J. D. Catravas. Reduced lung endothelial angiotensin converting enzyme activity in Watanabe hyperlipemic rabbits in vivo. *American Journal of Physiology. Lung Cellular and Molecular Physiology* 278, no. 6:1280–1288, 2000.
- Krauss, J. S., K. Bures**, and E. Kenimer. Elution of hemoglobin α Montgomery β S₂ hybrid tetramers by the variant apparatus. *Clinical Chemistry* 46:139–140, 2000.
- Krauss, J. S.** The proportion of hybrid heterodimers in homozygous or doubly heterozygous beta chain variant hemoglobinopathies associated with alpha chain hemoglobin variants. *Annals of Clinical and Laboratory Science* 30:391–394, 2000.
- Jillella, A. P., S. W. Helman, **P. J. Larison**, M. S. Litaker, and **L. O. Cook**. High-dose chemotherapy followed by reinfusion of a high number of CD34+ progenitor cells is frequently associated with development of fever in the postengraftment period. *Journal of Hematotherapy & Stem Cell Research* 9:849–854, 2000.
- Mills, L. R.** “History of the pathology and laboratory medicine service at the Veterans Affairs Medical Center.” In: *Pathology at the Medical College of Georgia. A Chronicle, 1837–1997*, **A. B. Chandler**, Appendix C, 171–181. Athens, GA: Stratford Press, 2000.
- Moore, R. D., S. Charache, M. L. Terrin, F. B. Barton, S. K. Ballas, and the Investigators of the Multicenter Study of Hydroxyurea in Sickle Cell Anemia; Medical College of Georgia investigators: **P. F. Milner**, et al. Cost-effectiveness of hydroxyurea in sickle cell anemia. *American Journal of Hematology* 64, no. 1:37–40, 2000.
- Rao, R. N., D. G. Falls, R. G. Gerrity**, S. N. Sethuraman, D. S. Thiruvaiyaru, and the PDAY Group. Intimal thickness and layering, and smooth muscle cell phenotypes in aorta of youth. *Pathobiology* 68:18–28, 2000.
- Sangueza, O. P., S. L. Fleet**, and L. Requena. Update on the histologic findings of cutaneous infections. *Advances in Dermatology* 16:361–423, 2000.

2000, cont'd.

- Abdelsayed, R. A., M. Guijarro-Rojas, N. A. Ibrahim, and **O. P. Sanqueza**. Immunohistochemical evaluation of basal cell carcinoma and trichepithelioma using Bcl-2, Ki67, PCNA and P53. *Journal of Cutaneous Pathology* 27:169–175, 2000.
- LeBoit, P. E., L. Requena, and **O. P. Sanqueza**. “Vascular neoplasms of the skin.” In: *Pathology of the Skin*, eds. E. R. Farmer and A. F. Hood, 1243–1304. New York: McGraw-Hill, 2000.
- Sekul, E., J. E. Carroll, **F. Yaghmai**, D. L. Armstrong, and W. K. Seltzer. Fatal infantile X-linked neuropathy. *Journal of Child Neurology* 15, no. 12:829–830, 2000.



*The scientific journey has no end. It has only
halting places—points at which the traveler can look
round and survey.*

CHARLES SHERRINGTON, 1941

PDAY PUBLICATIONS

CORE PUBLICATIONS:

PATHOBIOLOGICAL DETERMINANTS OF ATHEROSCLEROSIS IN YOUTH (PDAY) RESEARCH GROUP, 1990-2000

From the National Institutes of Health Multicenter Study of Pathobiological Determinants of Atherosclerosis in Youth (PDAY). The Medical College of Georgia Center; Principal Investigator: **A. B. Chandler**, Co-Principal Investigator: **R. N. Rao**, Coinvestigators: **D. G. Falls, III**, **R. G. Gerrity**, **B. O. Spurlock**, **K. B. Sharma**, **J. S. Sexton**.

Pathobiological Determinants of Atherosclerosis in Youth (PDAY) Research Group. Relationship of atherosclerosis in young men to serum lipoprotein cholesterol concentrations and smoking: A preliminary report from the Pathobiological Determinants of Atherosclerosis in Youth (PDAY) Research Group. *The Journal of the American Medical Association* 264:3018-3024, 1990.

Hixson J. E. and the Pathobiological Determinants of Atherosclerosis in Youth (PDAY) Research Group. Apolipoprotein E polymorphisms affect atherosclerosis in young males. *Arteriosclerosis and Thrombosis* 11:1237-1244, 1991.

Hixson J. E., C. A. McMahan, H. C. McGill, Jr., J. P. Strong, and the Pathobiological Determinants of Atherosclerosis in Youth (PDAY) Research Group. Apo B insertion/deletion polymorphisms are associated with atherosclerosis in young black but not young white males. *Arteriosclerosis and Thrombosis* 12:1023-1029, 1992.

PDAY Publications, cont'd.

- Strong J. P., M. C. Oalman, G. T. Malcom, W. P. Newman, C. A. McMahan, and the Pathobiological Determinants of Atherosclerosis in Youth (PDAY) Research Group. Pathobiological determinants of atherosclerosis in youth (PDAY): Rationale, methodology, and selected risk factor findings. *Cardiovascular Risk Factors* 2:22–30, 1992.
- Cornhill J. F., E. E. Herderick, and the Pathobiological Determinants of Atherosclerosis in Youth (PDAY) Research Group. “Arterial disease in young people.” In: *Atherogenesis and Regression*, ed. D. H. Blankenhorn, 4–10. New York: Cahners Healthcare Communications, 1993.
- Pathobiological Determinants of Atherosclerosis in Youth (PDAY) Research Group. Natural history of aortic and coronary atherosclerotic lesions in youth. *Arteriosclerosis and Thrombosis* 13:1291–1298, 1993.
- Strong J. P., M. C. Oalman, G. T. Malcom, and the Pathobiological Determinants of Atherosclerosis in Youth (PDAY) Research Group. “Atherosclerosis in youth: Relationship of risk factors to arterial lesions.” In: *Prevention of Atherosclerosis and Hypertension Beginning in Youth*, eds. L. J. Filer, Jr., R. M. Lauer, and R. V. Luepker, 13–18. Philadelphia: Lea & Febiger, 1994.
- Wissler R. W. and the PDAY Collaborating Investigators. New insights into the pathogenesis of atherosclerosis as revealed by PDAY. *Atherosclerosis* 108, Supplement 1: S3–S20, 1994.
- Strong J. P. for the Pathobiological Determinants of Atherosclerosis in Youth (PDAY) Research Group. Natural history and risk factors for early human atherogenesis. *Clinical Chemistry* 41:134–138, 1995.
- McGill H. C. Jr., C. A. McMahan, G. T. Malcom, M. C. Oalman, J. P. Strong, and the Pathobiological Determinants of Atherosclerosis in Youth (PDAY) Research Group. Relation of glycohemoglobin and adiposity to atherosclerosis in youth. *Arteriosclerosis, Thrombosis, and Vascular Biology* 15:431–440, 1995.

PDAY Publications, cont'd.

- Wissler R. W. and the Pathobiological Determinants of Atherosclerosis in Youth (PDAY) Research Group. An overview of the quantitative influence of several risk factors on progression of atherosclerosis in young people in the United States. *The American Journal of the Medical Sciences* 310, Supplement 1:s29-s36, 1995.
- Strong J. P., G. T. Malcom, M. C. Oalman, and the PDAY Research Group. Environmental and genetic risk factors in early human atherogenesis: Lessons from the PDAY study. *Pathology International* 45:403-408, 1995.
- McGill H. C., Jr., J. P. Strong, R. E. Tracy, C. A. McMahan, M. C. Oalman, and the Pathobiological Determinants of Atherosclerosis in Youth (PDAY) Research Group. Relation of a postmortem renal index of hypertension to atherosclerosis in youth. *Arteriosclerosis, Thrombosis, and Vascular Biology* 15:2222-2228, 1995.
- Scanlon C. E. O., B. Bertger, G. Malcom, R. W. Wissler, and the PDAY Research Group. Evidence for more extensive deposits of epitopes of oxidized low density lipoprotein in aortas of young people with elevated serum thiocyanate levels. *Atherosclerosis* 121:23-33, 1996.
- Wissler R. W., L. Hiltcher, T. Oinuma, and the PDAY Research Group. "The lesions of atherosclerosis in the young: From fatty streaks to intermediate lesions." In: *Atherosclerosis and Coronary Artery Disease*, eds. V. Fuster, R. Ross, and E. Topol, 475-489. Philadelphia: Lippincott-Raven Press, 1996.
- Wissler R. W. and the PDAY Research Group. Atheroarteritis: A combined immunopathologic and lipid/cholesterol imbalance. *International Journal of Cardiology*, Supplement 4:s11-s23, 1996.
- Strong J. P., G. T. Malcom, M. C. Oalman, and R. W. Wissler for the PDAY Research Group. The PDAY Study: Natural history, risk factors, and pathobiology. *Annals of the New York Academy of Sciences* 811:226-237, 1997.

PDAY Publications, cont'd.

- McGill H. C., Jr., C. A. McMahan, G. T. Malcom, M. C. Oalman, and J. P. Strong for the PDAY Research Group. Effects of serum lipoproteins and smoking on atherosclerosis in young men and women. *Arteriosclerosis, Thrombosis, and Vascular Biology* 17:95-106, 1997.
- McGill H. C., Jr., C. A. McMahan, R. E. Tracy, M. C. Oalman, J. F. Cornhill, E. E. Herderick, J. P. Strong for the PDAY Research Group. Relation of a postmortem renal index of hypertension to atherosclerosis and coronary artery size in young men and women. *Arteriosclerosis, Thrombosis, and Vascular Biology* 18:1108-1118, 1998.
- Wissler R. W., J. P. Strong, and the PDAY Research Group. Risk factors and progression of atherosclerosis in youth. *The American Journal of Pathology* 153:1023-1033, 1998.
- Rainwater D. L., C. A. McMahan, G. T. Malcom, W. D. Scheer, P. S. Roheim, H. C. McGill, Jr., and J. P. Strong for the PDAY Research Group. Lipid and apolipoprotein predictors of atherosclerosis in youth: Apolipoprotein concentrations do not materially improve prediction of arterial lesions in PDAY subjects. *Arteriosclerosis, Thrombosis, and Vascular Biology* 19:753-761, 1999.
- Strong J. P., G. T. Malcom, C. A. McMahan, R. E. Tracy, W. P. Newman, III, E. E. Herderick, and J. F. Cornhill for the Pathobiological Determinants of Atherosclerosis in Youth Research Group. Prevalence and extent of atherosclerosis in adolescents and young adults: Implications for prevention from the Pathological Determinants of Atherosclerosis in Youth Study. *The Journal of the American Medical Association* 281:727-735, 1999.
- McGill, H. C., Jr., C. A. McMahan, E. E. Herderick, R. E. Tracy, G. T. Malcom, A. W. Ziesker, and J. P. Strong for the Pathobiological Determinants of Atherosclerosis in Youth Research Group. Effects of coronary heart disease risk factors on atherosclerosis of selected regions of the aorta and right coronary artery. *Arteriosclerosis, Thrombosis, and Vascular Biology* 20:836-845, 2000.

PDAY Publications, cont'd.

McGill H. C., Jr., C. A. McMahan, A. W. Zieske, G. D. Sloop, J. V. Walcott, D. A. Troxclair, G. T. Malcolm, R. E. Tracy, M. C. Oalman, and J. P. Strong for the Pathobiological Determinants of Atherosclerosis in Youth (PDAY) Research Group. Associations of coronary heart disease risk factors with the intermediate lesion of atherosclerosis in youth. *Arteriosclerosis, Thrombosis and Vascular Biology* 20:1998–2004, 2000.

Rao, R. N., D. G. Falls, R. G. Gerrity, S. N. Sethuraman, D. S. Thiruvaiyaru, and the PDAY Group. Intimal thickness and layering, and smooth muscle cell phenotypes in aorta of youth. *Pathobiology* 68:18–28, 2000.



Mark of Giunta, from *Mercurialis, Hier.*
Venice, 1603.

SELECTED QUOTATIONS

SOURCES AND PAGE LOCATIONS IN BIBLIOGRAPHY

- Ludwig Aschoff
(page 11) Inscribed by Aschoff while on a visit to the University of Osaka, 1924; contributed by Dr. Makoto Miyamoto.
- Claude Bernard
(page 62) *Introduction a L'Etude de la Médecine Expérimentale*, 102, Genève: A. Kundig, 1945 (first published in 1865). Translation of quotation by A. B. Chandler.
- A. Bleakley Chandler
(page 116) Unpublished material, 1972.
- Geoffrey Chaucer
(page xi) *The Parlement of Foules*, c. 1380.
- Peter B. Medawar
(page 98) *Induction and Intuition in Scientific Thought*, 59, Philadelphia: American Philosophical Society, 1969.
- J. Baptistae Morgagni
(page 26) *The Seats and Causes of Diseases*, Letter XVI, Article 25, Translation of Latin Edition of 1761 by B. Alexander, London: A. Millar and T. Cadell, 1769.
- Theodore E. Oertel
(page 5) In: *Pandora*, 1911, Volume 24. (Student yearbook of the University of Georgia and the Medical Department at Augusta, Georgia).
- Louis Pasteur
(page 78) In: R. J. Dubos, *Louis Pasteur*, 376, Boston: Little, Brown and Co., 1950.
- Edgar R. Pund
(page 17) Success. *Proceedings of the Medical College of Georgia*, 5, no. 1:26-30, 1955.

- Bela Schick
(page 86) In: I. J. Wolf, *Aphorisms and Facetiae of Bela Schick*, 23, Orange, NJ: Knoll Pharmaceutical Co., 1965.
- Charles Sherrington
(page 122) *Man on His Nature*, 72, New York: Macmillan, 1941.
- Lazzaro Spallanzani
(page 56) In: R. Coope, *The Quiet Art, A Doctor's Anthology*, 4, Edinburgh: E. & S. Livingstone, 1958.
- Leland D. Stoddard
(page 50) Toward a new human pathology. *Human Pathology* 11:228–239, 1980.
- Rudolph Virchow
(page 4) *Cellular Pathology*, 54, Translation of 2nd German Edition of 1859 by F. Chance, New York: Robert M. DeWitt, 1860.
- William H. Welch
(page 33) *Papers and Addresses by William Henry Welch*, Volume III, 103, Baltimore: The Johns Hopkins Press, 1920.

ILLUSTRATION CREDITS

PUBLISHERS' AUTHORIZATIONS TO REPRINT FIGURES FROM ARTICLES CITED IN BIBLIOGRAPHY

- E. R. Pund and R. B. Greenblatt Fig. 1, page 1401 reproduced from *J.A.M.A.* 1937, 108:1401–1402 by permission, American Medical Association, copyright © 1937, all rights reserved.
- F. R. Skelton Fig. 13, page 1052, reprinted from *Am. J. Pathol.* 1956, 32:1037–1053 with permission from the American Society for Investigative Pathology.
- R. A. Hand and A. B. Chandler Figs. 13 & 14, page 486, reprinted from *Am. J. Pathol.* 1962, 40:467–486 with permission from the American Society for Investigative Pathology.
- R. H. Badaruddin et al. Figs. 1 & 3, page 617 reproduced from *Arch. Pathol. Lab. Med.* 1976, 100:616–619 by permission, American Medical Association, copyright © 1976, all rights reserved.
- J. J. Gaines Figs. 5 & 6, page 765, reprinted from *Am. J. Clin. Pathol.* 1987, 87:762–765 with permission © 1987 American Society of Clinical Pathologists.
- A. S. Antonov et al. Fig. 1, page 2869, reprinted from *J. Clin. Invest.* 1997, 99:2867–2876 with permission, *Journal of Clinical Investigation*.
- G. S. Ray et al. Fig. 2, page 506, reprinted from *Lab. Invest.* 1997, 77:503–511 by permission from Macmillan Publishers Ltd., copyright, 1997.

INDEX

DEPARTMENT OF PATHOLOGY AUTHORS WITH YEAR OF EACH PUBLICATION

- Abdelatif, O. M., 1989–1991
Adams, D. O., 1966; 1968
Ades, E. W., 1986–1989
Akamatsu, Yasuyuki, 1974–1976
Akamatsu, Yuki, 1990
(See also Hammers, Y. A.)
Akins, D. E., 1980
Allsbrook, W. C., Jr., 1985–1988;
1990–2000
Altman, R. E., Jr., 1983; 1985–1986;
1988; 1990
Amaker, B. H., 1997–1998
Antonov, A. S., 1995–1997
Auerbach, S. H., 1944–1947
- Bailey, A. W., 1951; 1958
Badaruddin, R. H., 1976
Baisden, C. R., 1979–1981; 1983–1989;
1991; 1995; 1997; 1999
Barton, B. P., 1970–1972; 1974;
1976–1978; 1984–1985
Batayias, G., 1965
Bates, R., 1961
Beck, J. R., 1988; 1990–1991
Beckel, F. L., 1962
Berg, J. L., 1947
Bergevin, M. A., 1985
Black, L., 1986
Blumberg, J. M., 1950; 1952
Boisvert, S. G., 1984
Booker, D. L., 1989
Boring, W. D., 1960; 1962
Bradley, R. A., 1986
- Branch, B. W., 1975
Brandigi, C., 1997
Brawner, G. H., 1935
(See also Huie, G. B.)
Brewton, B. R., 1974–1975
Bridges, M. T., 1961
Brown, J. H., 1961
Bryan, A. B., 1989
Bures, K., 2000
- Caldwell, J. D., 1947–1948
Calk, G. L., 1951
Cardwell, E. S., Jr., 1938; 1940; 1948
Carter, M. G., 1974
Caudell, P., 1999
Chand, E. M., 1999–2000
Chandler, A. B., 1951; 1958; 1960–1965;
1967–1987; 1989–1990; 1992;
1994–1996; 2000; pages 123–127
Chandler, F. W., Jr., 1989–2000
Chamberlain, C. R., Jr., 1987; 1989; 1993;
1998
Charles, W. T., 1985
Check, W. E., 1985
Chick, E. W., 1960
Chongchitnant, N., 1984–1985
Chorsky, R. L., 1999
Cole, W. C., 1942
Conner, H. M., 1968–1970
Cook, L. O., 1990; 1992; 1994–1995;
1997–2000
Crosby, J. H., 1981; 1984–1986;
1989–1992; 1995–1997; 1999–2000

- Crowley, J. R., 1974
- Daspit, S. A., 1988
- Day, D. S., 1996–1998; 2000
- Dick, F., Jr., 1947–1949; 1952
- Doss, N. O., 1963
- Dover, R. K., 1989
- Dozy, A. M., 1961–1962
- Drew, P. A., 1986; 1989
- Dugas, L. A., 1838–1839; 1845–1847; 1849–1850
- Duvall, R. M., 1990; 1997
- Echols, J. M., 1950
- Edwards, B. H., 1983; 1985–1987; 1990; 1992; 1999
- Fallman, P. N., 1989
- Falls, D. G., III, 1987; 1989; 1992–1994; 2000; pages 123–127
- Fatteh, M. M., 1978; 1980
- Fedrick, J. A., 1992
- Ford, J., 1984
- Freant, L. J., 1997–2000
- Gable, D. S., 1989
- Gaines, J. J., 1983; 1986–1987; 1989
- Gay, J. N., 1997
- Geddings, E., 1867
- Geraschcenko, B. I., 1994
- Gerrity, R. G., 1991–1992; 1995–1998; 2000; pages 123–127
- Giles, J. C., 1987
- Glassman, A. B., 1972–1978
- Goodale, F., 1976; 1978; 1981
- Goodhue, W. H., Jr., 1989
- Goodrich, S. M., 1962–1964
- Gotcher, V. A., 1938–1939
- Gray, B. G. S., 1964
- Greenblatt, R. B., 1936–1939
- Greenwald, S. R., 1983
(See also Stella, S. R.)
- Gropp, S., 1967; 1975
- Guillebeau, J. G., 1956; 1961–1962
- Hamby-Allen, M., 1981
(See also O'Quinn, M.H.)
- Hammers, Y. A., 1992
(See also Akamatsu, Yuki)
- Hand, R. A., 1961–1962
- Hanly, M. G., 1994; 1996–1998
- Harper, J. T., 1970
- Henry, H., 1964
- Hobbs, J. L., 1985
- Hoff, R. G., 1988
- Huey, L. O., 1989; 1992; 1996–1998; 2000
- Huie, G. B., 1938–1939
(See also Brawner, G. H.)
- Huisman, T. H. J., 1960–1963
- Huntrakoon, M., 1981
- Hutson, M. S., 1965; 1975; 1980–1981; 1984–1987
- Iga, Y., 1981; 1983–1985
- Ihnen, M., 1963; 1971–1972
- Jackson, J. G., 1966; 1968
- John, F., 1973; 1977
- Joiner, D. W., 1966; 1968
- Jonah, M. H., 1982–1986; 1992; 1994; 1999
(See also Sheard, M. H.)
- Kakudo, K., 1981–1982
- Kangelos, M., 1967
- Key, R. D., 1986
- Khankhanian, N. K., 1987; 1989–1990; 1992
- King, J. T., 1968
- Knieriem, H. J., 1967
- Krauss, J. S., 1979–1987; 1989–1992; 1994–2000
- Kuhns, J. G., 1964
- Lacy, G. R., Jr., 1951
- Lamar, R. V., 1923
- Lane, C. G., 1998
- Lane, R. B., 1994; 1997–1998
- Larison, P. J., 1976; 1978; 1983; 1985; 1988; 1990–1992; 1994–1995; 1997–2000
- Lee, J. R., 1997–1999
- Lee, R. C., 1963
- Lehmiller, D. J., 1978
- Levine, M., 1962
- Levy, J. H., 1940
- Levy, R. S., 1962
- Lichtenstein, S., 1923

- Liu, P. I., 1974–1976
Lobel, S. A., 1985; 1987–1990; 1992
- Mangold, K. A., 1996–1999
Martin, D. E., 1991
Martin, H. J., 1963
Martin, W. H., 1991
Martinez, J. E., 1988; 1990–1991
Maylock, J. H., 1973
McCollum, W., 1951–1952
McDonald, C. D., Jr., 1962–1963
McGowan, A. L., 1989
McGuire, B. S., Jr., 1990–1993
McInnes, G. F., 1944
McNeely, T. W., 2000
Melhus, O., 1986; 1988–1989
Mellinger, J. C., 1986
Meloan, S. N., 1968–1976; 1978–1989
Miller, H. V. M., 1852; 1854–1855
Mills, L. R., 1968; 1972; 1974–1978;
1981–1989; 1991–1994; 1997; 2000
Milner, P. F., 1976–1998, 2000
Mitchener, J. W., 1961; 1971
Mixon, V. A., 1983
Mobley, R. C., 1990
Mohorn, P. G., 1983–1985
Morgan, T. S., 1967
Mosteller, R., 1934
Mull, J. D., 1964
Mullins, D. F., Jr., 1954; 1965
Mullins, S. C., 1995
Murphey, E. E., 1900; 1902
- Nanton, C. R., 1995
Nathaniel, D. R., 1966; 1972
Nathaniel, E. J. H., 1964; 1966; 1968; 1972
Nechtman, C. M., 1962–1963
Neely, A. E., 1984–1986; 1989
Nettles, J. B., 1947–1948; 1950
Newland, H., 1967–1968
Newsome, J. L., 1986
Nichols, J., 1961
Nieburgs, H. E., 1947–1950; 1954
Nordöy, A. F., 1967–1968; 1972
- Ogden, L. L., 1964; 1967
Oertel, T. E., 1900–1902; 1904–1907;
1910; 1912
Oliver, J. H., 1993–1994; 1999
- O'Quinn, J. L., 1994
O'Quinn, M. H., 1989
(See also Hamby–Allen, M.)
Otken, L. B., Jr., 1970; 1976–1977;
1979–1981; 1984; 1986–1987; 1989;
1992; 1997
- Palmer, G. R., 1976
(See also Pollard, G. R.)
Pantazis, C. G., 1985–1996; 1999
Parnell, D. N., 1982; 1984–1985
Paschal, L. D., 1980; 1983
Payne, R. A., 1961
Peacocke, N. W., 1987–1988
(See also Waters–Peacocke, N.)
Peters, H. J., 1959–1960; 1962;
1964–1969; 1971
Pfeifer, E. A., 1995; 1997
Phillips, C. M., 1951
Pierce, V. E., Jr., 1987–1988
Pilcher, B. L., 1997
Pollard, G. R., 1976
(See also Palmer, G. R.)
Pope, J. T., 1975
Price, L. M., 1989
Puchtler, H., 1960–1989
Pund, E. R., 1928; 1932–1942; 1944–1954
- Rabhan, N. B., 1962
Rao, R. N., 1977–1983; 1986–1989;
1993–1994; 1996; 1998; 2000;
pages 123–127
Rice, W. G., 1959; 1961
Richardson, M. S., 1993
Rinker, Geraldine, 1986; 1989; 1995
Rinker, George E., 1963
Rodgers, J. C., 1967
Roper, B. K., 1983
Rosenthal, S. I., 1964–1965
- Sanguenza, O. P., 1995–2000
Satya–Prakash, K. L., 1988; 1994; 1997
Seigler, M. M., 1989
Sesta, J. J., 1966; 1968
Sexton, J. S., pages 123–127
Sharma, K. B., pages 123–127
Sheard, M. H., 1981–1982
(See also Jonah, M. H.)
Shell, S. A., 1986–1987

- Shepard, W. L., 1953; 1960; 1967–1969
 Shippey, J. E., 1976
 Shirasawa, K., 1969; 1971–1972
 Simon, V. J., 1989
 Simms, W. W., 1992–1993
 Skelton, F. R., 1955–1956; 1961
 Smith, A. D., 1939
 Smith, M. T., 1990; 1992–1993
 Snitzer, E. H., 1964
 Sobel, R. E., 1973; 1977–1978
 Speidel, M. T., 1986–1987
 Spencer, M., 1985
 Spurlock, B. O., 1981–1982; 1984–1985;
 1987–1989; pages 123–127
 Squires, J. E., 1983; 1985–1987
 Steele, J. C. H., Jr., 1983–1989;
 1991–1992; 1994–1995; 1999
 Stella, S. R., 1984–1985
 (See also Greenwald, S. R.)
 Stelling, F. H., 1941
 Stern, W. R., 1962–1963; 1965; 1967
 Stewart, T. W., Jr., 1982–1984
 Still, J., 1963
 Stoddard, L. D., 1956; 1961–1971; 1973;
 1975–1976; 1978; 1980; 1982;
 1985–1989
 Suh, D. D., 1996
 Suzuki, M., 1987; 1993
 Sweat, F., 1960–1969
 (See also Waldrop, F. S.)
- Teabeaut, J. R., II, 1970; 1982; 1986; 1993
 Terry, M. S., 1968–1970
 Thompson, R. B., 1960–1962; 1964
 Tom, G. D., 1987; 1989
 Trinh, M., 1982–1986
- Vacca, L. L., 1978; 1980–1982
 Valentine, L. S., 1971–1974
 Van Wagoner, F. H., 1936
- Waldrop, F. S., 1968–1970; 1972–1981;
 1983–1986; 1988
 (See also Sweat, F.)
 Wansley, W. D., 1990–1991; 1997
 Waters-Peacocke, N., 1988
 (See also Peacocke, N. W.)
 Wetherington, R. W., 1997; 1999
 Wise, S. C., 1997
- Woo, D. K., 1967
 Woo, P., 1964
 Wright, R. D., 1989–1990
- Yaghmai, F., 1977–1980; 1982–1983; 1985;
 1987; 1989–1990; 1993–1996; 2000
 Yau, S-J. C., 1983
 Younker, T. D., 1979–1980; 1983
-
- Additional entries relevant to the
 Department of Pathology:
- Greenblatt, R. B.*, 1953
O'Rear, H. B., 1958
Sydenstricker, V. P., 1958
 MCG gets electron microscope, 1964
 Multicenter study of atherosclerosis,
 pages 123–127